



UNITED, INC.

*bringing potential to life*

## Annual Report

Fiscal Year 2009 (July 2008 - June 2009) and  
Fiscal Year 2010 (July 2009 - June 2010)



Rainbows United  
Charitable Foundation, Inc.

Securing a legacy of hope for children with special needs.

**Mission:** *Rainbows United, Inc. enhances the lives of children with special needs and their families by bringing together community resources and providing customized services.*





**“Serving  
at Rainbows  
has been a labor  
of love.”**

*Hale Ritchie  
Chief Restructuring Officer, FY 2010  
Board of Directors Chair, FY 2011*

# Children Served

# serve

## Fiscal Year 2009

## Fiscal Year 2010

Total children served by Rainbows United, Inc. (unduplicated)	3,421	3,341
Children with special needs: (ages birth through five) <i>tiny-k</i> , CBETS, Early Care & Education	1,289	1,259
Typically developing children and children at-risk: Early Care and Education, Mental Health Services: Smart Start of Butler County	1,114	1,082
Children and adults receiving Family Support Services: Targeted Case Management, Foster Care, Autism Waiver Services	887	1,584
Children received evaluations: <i>tiny-k</i> , Mental Health Services	1,476	1,407

1



## Location of Services

## Fiscal Year 2009

## Fiscal Year 2010

In a Rainbows' center: center-based respite, Kids' Point	433	365
In the family's home: <i>tiny-k</i> , In-home respite	1,167	1,205
In area preschools, family care homes or child care centers: Smart Start of Butler County, CBETS, Mental Health Services	1,340	1,403
In the community: Targeted Case Management, Autism Waiver Service, Foster Care	618	469

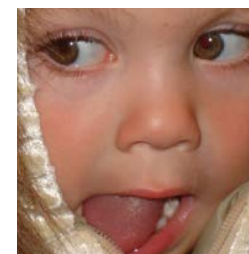

Some children received services in more than one program/location during the year.  
CBETS – Community Based Education/Training Services  
*tiny-k* – Infant/Toddler Services in Sedgwick and Butler Counties





*"Rainbows may not have been too large to fail, but what we found out was that..."*

**Rainbows was too important to fail."**

Steve Cox  
Board of Directors Chair, FY2009-2010

# Important

## Overview

Since July 2009 Rainbows United, Inc. has downsized from seven locations to three, sold two buildings, reduced staff by 45 percent, started repaying creditors, including the IRS withholding repayment, at 100 percent, and has a balanced budgeting plan for a solid future, all the while providing services to more than **3,000** children with special needs or at risk and their families in our community.

- **July 14, 2009** Executive Committee notified of financial irregularities and concerns
- **July 30, 2009** Rainbows United files Chapter 11 with US Bankruptcy Court
- **August 10, 2009** Hale Ritchie donates his time to Rainbows as Chief Restructuring Officer with Board approval
- **November 23, 2009** Kere Noel, CPA, hired by Board of Directors as Chief Financial Officer; Noel was hired by Rainbows in July as Financial Consultant
- **November 24, 2009** Business Ethics Policy adopted by Board of Directors
- **February 1, 2010** Restructuring Plan filed with US Bankruptcy Court
- **February 23, 2010** 18-month audit (January 2007 – June 2008) approved by Rainbows' Board of Directors confirmed no money left Rainbows and operating loss of \$2 million
- **March 1, 2010** Deb Voth named President
- **March 24, 2010** US Bankruptcy Court approves restructuring plan
- **March 30, 2010** FY 2009 (July 2008 – June 2009) audit approved by Rainbows' Board of Directors, confirms no money left Rainbows and operating loss of \$2.2 million
- **May 8, 2010** Warehouse auction of surplus items nets \$15,000
- **July 30, 2010** Rainbows emerges from US Bankruptcy court in less than one year
- **June 17, 2010** A NEW DAY campaign launched for \$2 million

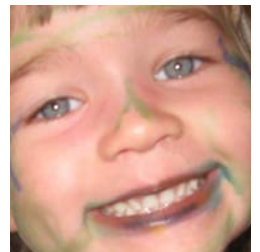
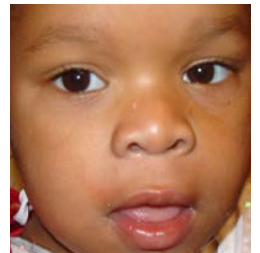





**“Never have  
I heard a more  
compelling  
story of  
leadership and  
courage.”**

*Marla Flentje, Disabilities Advocate*

# Financial Summary

Rainbows United, Inc. Statement of Activities	Audited FY 2009	Audited FY 2010	Budget FY 2011
Support	\$ 4,195,233	\$ 3,958,066	\$ 3,410,966
Revenue and Gains	<u>5,965,055</u>	<u>7,025,736</u>	<u>4,527,904</u>
Total Support, Revenue and Gains	10,160,288	10,983,802	7,938,870
Expenses and Losses	<u>13,211,597</u>	<u>11,220,562</u>	<u>8,156,694</u>
Decrease in Assets	(3,051,309)	(236,760)	(217,824)
Net Assets at Beginning of Period	<u>6,535,381</u>	<u>3,484,072</u>	<u>3,247,312</u>
Net Assets at End of Period	<u>\$ 3,484,072</u>	<u>\$ 3,247,312</u>	<u>\$ 3,029,488</u>

**Rainbows United Funding Sources  
FY 2009 (July 2008 - June 2009)**

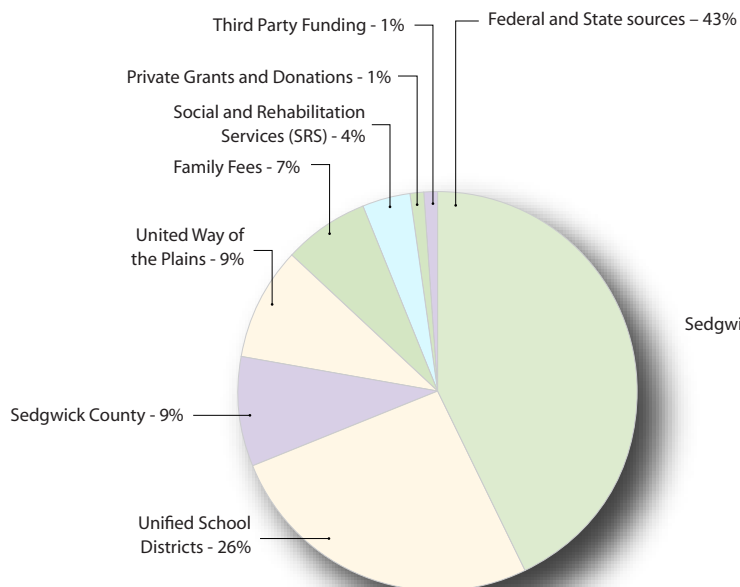

**Rainbows United Funding Sources  
FY 2010 (July 2009- June 2010)**

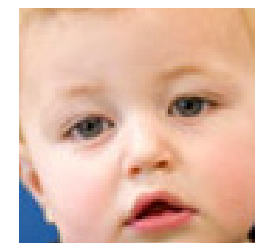
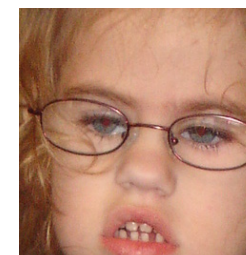
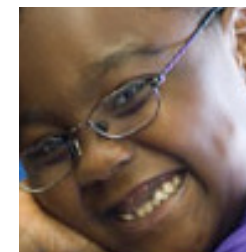
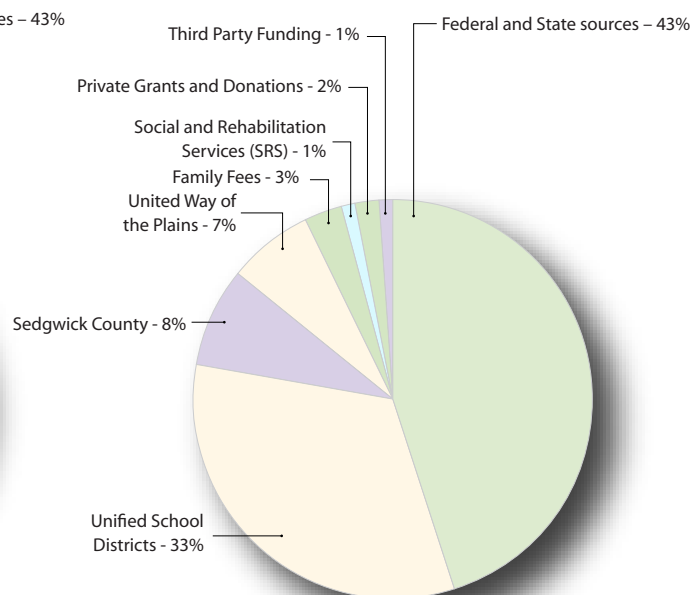





## Brighter, Stronger Future

*Special recognition goes to the following donors who supported the Brighter, Stronger Future annual membership campaign July 1, 2009 – June 30, 2010. Special event, A NEW DAY and special project donors are listed in event or project specific publications.*



# Charitable Gifts



Today, all private charitable contributions are collected, managed and distributed by the Board of Directors of Rainbows United Charitable Foundation, Inc., a separate 509(a)(3) supporting organization. Originally established in 2003 as the vehicle for accepting planned and endowed gifts, the Foundation now serves as the clearinghouse for all charitable gifts intended for the benefit of children and families served by Rainbows United, Inc. From special events like Blarney Breakfast and Fashion Passion, annual giving, and bequests and endowment, Foundation representatives work tirelessly to secure the funds needed for Rainbows operations and special projects.

Donate today at [RUCFoundation.org](http://RUCFoundation.org) or contact Rainbows' development department at (316) 267-KIDS, ext. 104 to learn about all the ways you can support children with special needs.

## Rainbows United Charitable Foundation, Inc. Board of Directors FY 2010

Grant A. Stannard, Chair\*

Steve Cox, Secretary/Treasurer\*

Dan Drake\*

Stephanie Galichia\*

Helen Healy

Derek Park\*

Doug Pringle

Shannon Wing

*\*Indicates Rainbows United, Inc. Board Member*

## FY 2010 Friends of Rainbows United Chair Chair Elect

Jo Walters

Jackie Comfort

## Rainbows United Charitable Foundation Balance Sheet

	Audited FY 2009	Audited FY 2010
Cash	\$ -	\$ 370,527
Unconditional Promises to Give	-	617,488
Investments	468,619	470,437
Total Assets	468,619	1,458,452
Liabilities		13,570
Net Assets	468,619	1,444,882
Total Liabilities and Net Assets	468,619	1,458,452

# caring

Get involved in supporting Rainbows today:



Memorials and Tributes  
Endowed and Planned Gifts







*"I want to let you know how much we appreciate your services, resourcefulness and the gift of your time and talents."*

**Your knowledge  
is priceless!"**

*Laurie Spence, Director, WSU Child  
Development Center*



# Donors List FY 2010

*\*Funding designated for individual family support*

## RAINBOW MAKER (\$25,000+)

Kansas Health Foundation  
United Methodist Health Ministry Fund  
Wichita Community Foundation

## PRISM BUILDER (\$10,000 - \$24,999)

Steve and Janis Cox  
Hampel Oil Distributors, Inc.  
Lois K. Walls Foundation Trust  
Wellington Community Foundation

## SUN CATCHER (\$5,000 - \$9,999)

Bank of America Charitable Foundation, Inc.  
\*Children's Miracle Network  
John and Saretta Culver  
Bill and Lisa Farris  
Koch Industries, Inc.  
R.W. and Nancy Bowen Designated Fund  
Dave and Kathy Robertson  
Grant Stannard  
Phil and Linda Weir-Enegren

## DREAM SEEKER (\$1,000 - 4,999)

Afton Chemicals  
Alternative Pest Management Inc.  
Thornton Anderson  
Charlie and Joanne Applegate  
David and Kathy Atkins  
Berry Foundation  
Bothner and Bradley, Inc.  
Buckley Industries, Inc.  
Chip and Sueanna Budde  
Bob and Martha Buford  
Joe and Donna Bunk  
C.J. Memorial  
Charlie and Marla Chandler  
Georgia Chandler  
CITGO Petroleum Corporation  
Conco Construction Inc.  
Cox Machine, Inc.  
Daniel J. Taylor Family Charitable Foundation  
Double-Crossed Hipsters  
Dan and Kendall Drake  
Edward Mosby Lincoln Foundation  
Dr. George and Brenda Farha  
First Methodist Church  
Fugate Enterprises  
Dale and Sheryl Gibbens

Hampel Leasing  
Ed and Nancy Hampel  
Gary and Debbie Hardman  
Ed and Helen Healy  
KenLo Enterprises  
Knights of Columbus, Council #11692  
Jack and Ginger Koelling  
Craig and Benith MacPherson  
Mike and Paula Matson  
Brad and Dawn Minear  
Monarch Cement Company  
Paul and Angie Moore  
Murphy Tractor & Equipment Co., Inc.  
John and Laura Newton  
Kere and Ronda Noel  
Derek and Lynn Park  
Plymouth Endowment Foundation  
Will and Kristen Price  
PUSH America  
Brad and Sheri Razook  
Ritchie Corporation  
Ed Ritchie  
Hale and Janie Ritchie  
Jan Roth  
Target East  
The Galichia Foundation, Inc.  
Trish Thelen  
UMB  
United Way of El Dorado  
University Congregational Church

## STAR GAZER (\$500 - \$999)

Anderson Investment Co.  
John and Lorie Angelo  
Anne Ritchie Revocable Trust  
John Blanton  
Caro Investments  
Harold and Marjorie Chance  
Kevin and Pamela Chiles  
Civitan Club of Wichita  
Monte and Paula Cook  
Dr. Kent and Cheryl Cooper  
DeVore Family Fund  
Doonan Truck & Equipment  
\*Eastminster Presbyterian Church  
Exxon Mobil  
Max and Ann Feaster  
Goddard Lion's Club  
Great Plains Communications Service & Supply, Inc.  
Jack and June Griggs  
Kenneth and Melicia Hampel

Phil Haney  
Michael and Alyson Houlden  
David Jabara  
Jeff and Nancy Jabara  
Shirley Jefferson  
Thomas Kirk, III  
Knights of Columbus, Council #10483  
Kevin and Latisha Lowery  
Mill-Tell  
Ed and Carol Nazar  
Ron and Lois Neufeld  
Daryl and Judy Nikkel  
PB Hoidale  
Jack and Rose Pelton  
Dr. Charles and Sally Pence  
Louis Perrier  
Gary and Susan Proffitt  
Scott and Lisa Ritchie  
Barbara Ritchie  
Darryl and Susan Rhodes  
Dan and Sharon Rutherford  
Walt and Margaret Shook  
UMB  
Byrne and Becky Vickers  
Westlink Christian Church  
Dale and Alice Wiggins  
Brent and Mary Jane Wooten  
\*Youthville

## HOPE TENDER (\$100 - \$499)

Abercrombie Energy, LLC  
Dr. Phillip M. Allen  
Anonymous  
Bill and Donna Ard  
AT&T United Way Employee Giving Campaign  
Gary and Shirley Austerman  
Ayesh Law Offices  
Jon and Andrea Bachura  
Craig and Jan Baggett  
Robert Baumgartner  
B. J. and Tina Beems  
Tiffany Beems  
Belden F. Mills Revocable Trust  
Mark and Erika Berger  
Fred and Sue Berry, Jr.  
Norman and Kim Bessac  
James and Vera Bothner  
Lou Bowling  
Mike and Linda Boyd  
Delbert and Edna Bradley  
Dr. Bill and Mary Braun  
BRC Bearing Co., Inc.  
Margot Breckbill  
Janet Buckley  
Jesse and Eva Burney  
Adam Cantor

Earl Clark  
Chris and Jennifer Cole  
Dr. Bill and Becky Collier  
Concrete Accessories Co., Inc.  
Gregg and Pam Conyers  
Don and Bettie Cordes  
Ernest Cox  
Evan D. and Marilyn T. Ritchie Trust  
Robin and Jenny Crawford  
Mervyn and Marcia Criser  
Cross Oil  
Steve and Anne Cullins  
Dr. Bob and Kim Cusick  
D & D Equipment Sales & Rentals  
Bill and Libby Dakan  
Marilyn Depenbusch  
Shawn and Cathy Devlin  
Janice Dixon  
Drs. Pat and Sylvia Do  
Dondlinger & Sons Construction Co., Inc.  
Tom and Colleen Dondlinger  
Edgar and Becca Dunne  
Dunning and Dunning, Ltd.  
Charles and Michelle Eastman  
Steve and Debbie Elkins  
Evans Building Co., Inc.  
Fidelity Charitable Gift Fund  
Virginia Garver  
Pat Gearhart  
Bryan and Darcie Green  
Scott C. Hampel  
Haney, Riffel, Galbraith & Sabala LLP  
Jonathan Hampel  
James and Mary Hanson  
Scott and Stephanie Harder  
Harper Yen Inc.  
H. E. and Faye Hartshorn  
Hay Farms  
Lou and Terry Heldman  
Jake and Michelle Hesse  
Thomas and Kathleen Higgins  
James and Janet Hintz  
Don and Barbara Hollar  
Carol Houdyshell  
Steve and Susan Houlik  
Buff Hukle  
Jeffrey and Helen Hund  
Thomas and Debra Jones  
Judith H. Meredith Revocable Trust  
Kansas Association of Legal Assistants  
Joe and Paula Kerschen  
Rich and Hannah Kerschen  
Victor and Cynthia King  
Pat and Lori Kraus  
Harold and Susan Kruger  
Larry and Donna Lee  
Larry and Christie LeMaster  
Lets Be Frank LLC  
Jeff and Shelli Locke  
Doug and Dr. Michelle Louis  
LS Industries, Inc.  
Machining Specialists, Inc.  
Walt and Karen Malone

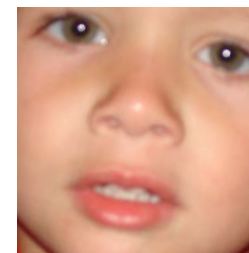



*"I hear from our employees and from the community how important it is now for us to rally around Rainbows."*

**Rainbows is a  
treasure to  
Wichita!"**

*Brian Black, Spirit AeroSystems*



# Donors (Cont.)

Paul and Donna McCoy  
Midland Insurance Group, Inc  
Tom and Lois Mierau  
Brad and Dawn Minear  
Dr. Dick and Jan Morgan  
Motor City Sales, Inc.  
Dr. James and Bettie Newby  
Mark and Myra Niederee  
NL Grease  
Christopher and Kimberly Oard  
Mark O'Donnell  
Order of the Eastern Star - Andrina Chapter 93  
Ottawa Amusement Co., Inc.  
H.G. and Martha Ottaway  
Kenneth Peoples  
Dr. Martin and Donna Peline  
Herman and Bennie Peters  
Innes Phillips  
Selena Phillips  
Joseph Pisano  
James and Terese Powell  
Doug and Caroline Pringle  
Professional Engineering Consultants, P.A.  
John and Ann Prothro  
Daniel and Sharon Quaney  
Dick Rader  
Melanie Reeder  
June Regan  
Katie Ritchie  
Matt and Casey Ritchie  
Naaman and Jeramie Ritchie  
Patrick Ritchie  
David and Janet Robl  
Rose Hill Bank  
Jeff and Cynthia Roth  
David and Christl Rudiger  
Derek and Leah Rundle  
Teresa Rupp  
Dr. Michael and Shelley Schekall  
Lee Klatt and Teresa Schneider  
A.J. and Jane Schwartz  
Betty Shaw  
Matthew Sheets  
Ken and Lois Short  
James and Kathy Siebert  
John and Pat Siedhoff  
Ron and Debbie Sinclair  
Richard Smith  
Michael and Celeste Smith  
Daniel and Mona Stecklein  
Bob and Kimberly Stewart  
William and Carol Stricker  
Greg and Tally Stroud  
Monty and Rebecca Teeter  
Scott and Staci Terstriep  
John and Serita Theis  
Bill and Barbara Thompson  
Nathan and Angela Tofteland  
Jeff and Rhonda Turner  
\*United Cerebral Palsy of Kansas  
Dan and Alissa Unruh  
Ryan and Jennifer Uptmor  
Don Vaughn

Kent and Deb Voth  
Michael and Deanna Voyles  
Sarah Walston  
Dale and Lynn Ward  
Roger and Ingrid Whyte  
Greg and Rose Wilson  
Windword Ministries  
Ray Woods  
Wayne and Kay Woolsey  
Dana and JoAnn Wreath  
Walter and Karin Wulf  
Steve and Cathie Yager

## ADDITIONAL DONORS

Ronald Andra  
Accel Construction  
Robert and Nicole Albert  
Donald and Jane Allen  
Ryan and Rachel Amick  
Wesley and Mia Andrews  
Anne Ashley Jones Revocable Trust  
Anonymous  
James and Patty Armstrong  
Paul and Patricia Arnold  
Dan and Devin Baccari  
Eric and Denita Bader  
Dr. Phillip and Julie Barkett  
Barney and Leah Barnhard  
John and Gloria Battin  
Baughman Company PA  
Jon and Kristy Baumgart  
L.K. and Bette Baxter  
Rolf and Leslie Beers  
Frances Biggs  
Rick and Nancy Bigham  
Kalvin and Karen Bland  
William and Elin Ann Bloedel  
Bothner and Bradley, Inc.  
Thayne and Marsha Botterweck  
Nancy Bradley  
Cathy Brady  
Richard and Christina Brandon  
Larry and Dianne Branine  
Jeremy Brier  
Randy and Ann Brillhart  
James and Brenda Broadhead  
Mary Brodie  
Charlie and Laura Brown  
Minnie Brown  
Rod and Laiketa Brown  
Donald and Teresita Brown  
L.L. and C.K. Buller  
John and Katharine Burns  
Earl Callison  
David Campbell  
William and Kathy Campbell  
Kent and Marcia Carlson  
Erin Carr  
Tracy Case  
Kendra Chanda  
Colt Chaplin  
Galen and Cindy Childs

Cirrus Holdings, LLC  
Paul and Andrea Cleland  
Cleveland Avenue Baptist Church  
Lesley Cochran  
Kathy Collins  
Joshua and Kimberly Colton  
Jerry Newman and Diane Cottingham  
John and Barbara Cox  
Matthew and Debra Crager  
Ken and Kay Crockett  
The Family Crowder  
Kerri Davidson  
Thomas and Debra Davis  
Gary and Terry Dean  
Phil and Donna Delozier  
Delta Sigma Theta, Inc.  
Robert Dennis  
Department of Housing and Urban Development  
Robert and Gloria Dill  
Richard and Janet Dodd  
John and Selena Doman  
Tim and Donna Donahue  
Howard Drew  
Daniel and Diana Duling  
Nguyen and Dieu Xuan Duong  
Libby Eaton  
Charles and Jean Eby  
James and Stefanie Eicher  
Tim Emerson  
Emprise Bank  
Joy Encinias  
Ivan Enegren  
Richard and Leslie English  
Jeanne Erikson  
Steven and Evelyn Eubank  
Connie Fahrbach  
Fat Cat Productions  
Elizabeth Feemster  
Sarah Feiertag  
Merritt and Karen Fineout  
Bruce Fitts  
Laney Flattery  
Ray and Joanne Fleming  
Tony and Cindy Folsom  
Bob and Charlotte Friedman  
Charles and Marilyn Frydendall  
Hiroka Fujinuma  
Britt and Brenda Fulmer  
Leann Funk  
David and Michelle Gear  
Leon and Shirley Geubelle  
Michael and Marian Girrens  
Margaret Glazier  
Goddard Keen Klub  
Michelle Goldston-Templeton  
Javier Gonzalez  
Tim and Jessica Goodpasture  
Paul and Cynthia Goodwin  
Jeremy and Sherri Gordon  
Keith Gravel  
Sara Graves  
Norma Greever  
Janet Gregory

James and Patricia Griffith  
Philip Griffith  
W.B. and M.M. Grisamore  
Greg and Phyllis Guinn  
Richard and Rhonda Hageman  
Sylvester and Lucille Hageman  
Michael and Martha Hall  
Ronald and Mary Jane Hamby  
Cassandra Hampel  
Joe Hampel  
Michael and Leanne Hampel  
Timothy Hampel  
Jerry Haney  
Patrick and Renee Hanrahan  
Frank and Jo Anne Harris  
Holly Hart  
Richard and Nancy Hartwell  
Christopher Havey  
Keith and Mary Hawkins  
Donald and Patricia Heckstall  
Kenneth and Karen Heidebrecht  
Wesley Henderson  
Jason and Karla Henke  
Craig Heinrichsen  
Holli Herndon  
Darlene and Cristy Herring  
Lawrence and Joan Hess  
David and Kimberly Hon  
Maggie Hoppe  
Brian and Linda Hopper  
Kelsey Horsch  
Ron and Renee Horsch  
Jane Houdek  
Sam and Holly Howell  
Kenneth and Angela Hoyt  
Joseph Hullings  
Marjorie Hungate  
William and Dorothy Hunter  
Benny and Violet Hurlock  
Ed and Beverly Hutton  
J. Fred Hambright Inc.  
David and Sarah Jervis  
Jolene Johnson  
Melville and Patricia Johnson  
Johnson's Legacy Landscapes Inc.  
Gerry Jones  
Stephen and Marilyn Jones  
Alan and Diane Joseph  
Maggie Kammerer  
Barbara Kaufman  
Cory Keiswetter  
Randy and Connie Kelly  
Florence Kelsey  
Jeff Kennedy and Patricia Graham  
Charles and Shirley Kern  
Lee and Norma Kerstine  
Douglas and Diana Kidd  
Brian and Michaela Klausmeyer  
Earl Knighton  
Dale and Melissa Knoeber  
David and Shirley Kopper  
James and Barbara Krone  
Isaac and Donisha Krumme

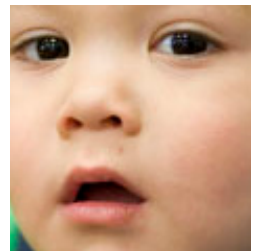
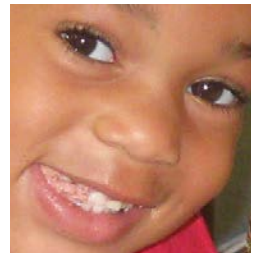



*"I am proud of our organization  
for staying the course and*

**... understanding  
the commitment  
we hold with an  
old friend is  
forever."**

*Jamie Schmaltz,  
President, Junior League of Wichita*



# Donors (Cont.)

John Kruse  
Charles and Molly Lavacek  
Rod and Valerie Learned  
Leeker's Family Foods  
John and Maribel Leiter  
Annette Lezotte  
Rosella Linder  
Michael Long  
Paul and Janet Longhofer  
Dr. Chad and Kristi Loudenback  
Margaret Lyons  
Glen and Marilyn Lytle  
Marilyn Maneely  
Charles and Stephanie Mann  
Pat and Janis Marean  
David and Margaret Marteney  
Steven and Charlene Marvin  
Mary Sue Smith Ins. Agency, Inc.  
Claude and Joan Mason  
Pat and Kathy McCoy  
Paddy and Sylvia McCullough  
Wilma McDonough  
James and Phyllis McFadden  
Bob and June McGrath  
Tim and Barbara McKee  
Richard and Marilyn McKee  
Calvin and Polly McMillan  
McNeil Energy Holdings, LLC  
Boyd and Lisa McPherson  
Tyson Merryman  
Olympia Mhimbira  
Harold and Donna Millard  
Mark and Susan Miller  
Verlene Miller  
Ronald and Peggy Moore  
Dr. Stephen and Sharee Moore  
Daniel Morgen  
Michael Munz  
Patrick Munz  
Bill and Betty Murphy  
Jan and Jacque Murray  
Glinda Musisi  
Christine Naylor  
Joe and Claudia Neal  
Nebraska Furniture Mart  
Nolan Neises  
Network for Good  
Waller and Phyllis Newby  
Phuoc and Amy Nguyen  
John and Zeralda Nichols  
Bill O Keffe  
Michael Oberle  
Mike and Kathy O'Bryhim  
Dr. Yao-Ying Yang and Jennifer Olsen  
Adam Olson  
Pat and Kathy O'Shaughnessy  
Gary and Brenda Owen  
Pac-Mig Manufacturing  
Steve and Janet Pankey  
Dr. Ray and Lola Parsons  
Donald and Stephanie Patterson  
Austin and Jessica Peoples  
Kate Pepper

Tuan Lai and Ann Phu  
Roy and Jean Pickens  
Kenneth and Helen Poland  
Kathryn Posey  
Todd and Sarah Puetz  
Dr. P.V. and Parula Raghavan  
Keith and Judith Randall  
Faye Reeder  
Marjorie Rees  
Gerald Reeves  
Betty Rice  
Justin and Hollie Ricke  
Tiffany Robinson  
Bryan and Johnnie Romesburg  
Steven Rosen  
Scott and Brenda Rosin  
Joe and Devon Rothwell  
Bob and Lynne Ruf  
Doug and Jill Sagehorn  
Jose Santiago  
Scott and Denise Sawyer  
Codi Schaffer  
Larry and Alice Scheibmeir  
Craig and Carolyn Schiefelbein  
Shelley Schroeder  
Margaret Scott  
Sedgwick County Zoological Society, Inc.  
Ryan and Amy Seachris  
Anthony and Christine Sementelli  
David and Judy Sharp  
Sharpening Specialists, LC  
Deb Simon  
Bill and Sally Simon  
Tim and Dedra Sinclair  
Matthew and Donna Smith  
Timothy and Cheryl Smith  
Wendell and Doris Smith  
Chris and Cheryl Snyder  
Mark and Mary Stafford  
Jack and Alice Stevens  
Blake Stevenson  
Mark Stovak and Leslie Greenberg  
Arden and Carol Strole  
Daniel and Kim Sullivan  
Donald and Carol Sutcliffe  
Miles and Jean Tade  
Kenneth and Chloe Teeter  
Alan and Jana Theis  
Luis and Catherine Vasquez  
Thomas and Joanne Vaughn  
David and Elsie Visser  
Gary and Darla Vonada  
Jim and Jo Walters  
Shawn Watson and Ashley Reynolds  
Benjamin Watts  
Carlota Weathersby  
Rodger and Gayle Webb  
Milford and Edith Wedel  
Mark and Doris Weed  
Luke and Jenna White  
Wichita Festivals, Inc.  
Gordon and Karen Wiebe  
Nancy Wilhite

Al and Carol Williams  
Brian Williams  
Daryl and Patricia Williams  
James and Maranda Wilson  
Michael and Natalie Wilson  
Clazina Wolfe  
James and Megan Workman  
James and Willa Wulz  
John and Faye Yates  
Nick and Robin Ybarra  
Marsha Yocam  
William and Kay Young  
Adam Zimmerman

## IN MEMORY OF

### Maggie Alexander

Minnie Brown  
Cleveland Avenue Baptist Church  
The Family Crowder  
Delta Sigma Theta, Inc.  
Department of Housing and Urban Development  
William and Dorothy Hunter  
Steven and Charlene Marvin  
Joe and Claudia Neal  
Herman and Bennie Peters  
Wendell and Doris Smith  
John and Faye Yates

### William "Bill" Binter

Accel Construction  
Gary and Shirley Austerman  
Fred and Sue Berry, Jr.  
Mike and Linda Boyd  
John and Katharine Burns  
Charlie and Marla Chandler  
Earl Clark  
Concrete Accessories Co., Inc.  
Don and Bettie Cordes  
Steven and Evelyn Eubank  
Leon and Shirley Geubelle  
Michael and Marian Girrens  
Norma Greever  
Richard and Nancy Hartwell  
Lawrence and Joan Hess  
Buff Hukle  
Alan and Diane Joseph  
Thomas Kirk, III  
Earl Knighton  
David and Margaret Marteney  
Dr. James and Bettie Newby  
Pat and Kathy O'Shaughnessy  
Scott and Lisa Ritchie  
Ritchie Corporation  
Rose Hill Bank  
Joe and Devon Rothwell  
Matthew Sheets  
Richard Smith  
Stannard Foundation  
Jack and Alice Stevens  
Bill and Barbara Thompson

### Kathryn Chance

Harold and Marjorie Chance

### Melissa Cheatwood

June Regan  
James and Kathy Siebert

### Mykel D. Cox

Donald and Jane Allen  
Baughman Company PA  
L.K. and Bette Baxter  
Bothner and Bradley, Inc.  
Delbert and Edna Bradley  
Nancy Bradley  
Larry and Dianne Branine  
Randy and Ann Brillhart  
Mary Brodie  
Charlie and Laura Brown  
William and Kathy Campbell  
Kevin and Pam Chiles  
Cirrus Holdings, LLC  
Mr. and Mrs. Ernest Cox  
Matthew and Debra Crager  
Mervyn and Marcia Criser  
Phil and Donna Delozier  
Emprise Bank  
Jeanne Erikson  
Evans Building Co., Inc.  
Bill and Lisa Farris  
Michelle Goldston-Templeton  
Janet Gregory  
James and Patricia Griffith  
W.B. and M.M. Grisamore  
Scott and Stephanie Harder  
Wesley Henderson  
Holli Herndon  
Jane Houdek  
June Ellen Huie  
Douglas and Diana Kidd  
James and Barbara Krone  
Machining Specialists, Inc.  
Charles and Stephanie Mann  
Mary Sue Smith Ins. Agency, Inc.  
Mike and Paula Matson  
Harold and Donna Millard  
Ronald and Peggy Moore  
Christine Naylor  
H.G. and Martha Ottaway  
Donald and Stephanie Patterson  
Gary and Susan Proffitt  
John and Ann Prothro  
Faye Reeder  
Ritchie Corporation  
Shelley Schroeder  
A. J. and Jane Schwartz  
Walt and Margaret Shook  
Mark and Mary Stafford  
Donald and Carol Sutcliffe  
Miles and Jean Tade  
Jeff and Rhonda Turner  
UMB  
Ryan and Jennifer Uptmor  
Gary and Darla Vonada  
Kent and Deb Voth  
Milford and Edith Wedel

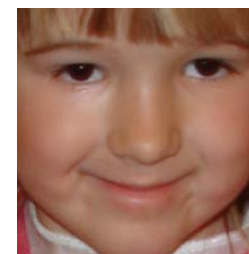
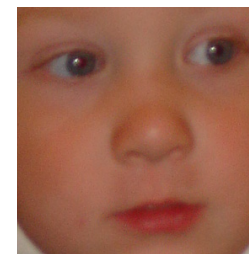



**“Last August  
we were driven  
by fear. Today  
we are driven  
by hope.”**

*Deb Voth, President*



# Donors (Cont.)

Mark and Doris Weed  
Gordon and Karen Wiebe  
Daryl and Patricia Williams  
William and Kay Young

## **Christina “Tina” DeLeon** Nebraska Furniture Mart

**JoAnn Dennis**  
Robert and Nicole Albert  
John and Gloria Battin  
Galen and Cindy Childs  
Robert Dennis  
Richard and Leslie English  
Charles and Shirley Kern  
Dr. Chad and Kristi Loudenback  
Bill and Betty Murphy  
John and Zeralda Nichols  
Pac-Mig Manufacturing  
Steve and Janet Pankey  
Larry and Alice Scheibmeir  
Daniel and Kim Sullivan  
Kenneth and Chloe Teeter  
Monty and Rebecca Teeter  
Marsha Yocam

**Adam and Andy Eckert**  
Craig and Jan Baggett  
Jon and Kristy Baumgart  
Robert Baumgartner  
Kerri Davidson

**Carolina Enegren**  
James and Patty Armstrong  
B.J. and Tina Beems  
Rick and Nancy Bigham  
Richard and Christina Brandon  
BRC Bearing Co., Inc.  
Rod and Laiketa Brown  
Kent and Marcia Carlson  
Thomas and Debra Davis  
Libby Eaton  
Charles and Jean Eby  
Ivan Enegren  
Connie Fahrback  
First Methodist Church  
Charles and Marilyn Frydendall  
Margaret Glazier  
Sara Graves  
Patrick and Renee Hanrahan  
Kenneth and Karen Heidebrecht  
Darlene and Cristy Herring  
Brian and Linda Hopper  
Melville and Patricia Johnson  
Gerry Jones  
Randy and Connie Kelly  
Paul and Janet Longhofer  
Glen and Marilyn Lytle  
Calvin and Polly McMillan  
Tyson Merryman  
Midland Insurance Group, Inc  
Michael Munz

Patrick Munz  
Waller and Phyllis Newby  
Kathryn Posey  
Gary and Susan Proffitt  
Keith and Judith Randall  
Gerald Reeves  
David and Janet Robl  
Craig and Carolyn Schiefelbein  
Sharpening Specialists, LLC  
Walt and Margaret Shook  
Ken and Lois Short  
Chris and Cheryl Snyder  
Arden and Carol Strole  
Luis and Catherine Vasquez  
Jim and Jo Walters  
Dale and Lynn Ward  
Nancy Willite  
Al and Carol Williams  
Michael and Natalie Wilson  
Clazina Wolfe  
James and Willa Wulz  
Steve and Cathie Yager

**Zachariah Felton**  
Leann Funk  
Leeker's Family Foods

**John Frazee**  
Robin and Jenny Crawford

**Edith Kerstein**  
James and Brenda Broadhead  
Tony and Cindy Folsom  
Joe and Paula Kerschen  
Lee and Norma Kerstine  
Roy and Jean Pickens

**Timothy Ritchie**  
Hale and Janie Ritchie

**Frederic William “Fritz” Shelton, Jr.**  
Anne Ashley Jones Revocable Trust  
William and Elin Ann Bloedel  
John and Katharine Burns  
Bruce Fitts  
Ray and Joanne Fleming  
Sam and Holly Howell  
Joseph Hullings  
David and Sarah Jervis  
Johnson's Legacy Landscapes Inc.  
Barbara Kaufman  
Daniel Morgen  
Marjorie Rees  
Betty Rice  
Sedgwick County Zoological Society, Inc.  
Richard Smith  
Arden and Carol Strole  
Bill and Barbara Thompson

**Jane Spines**  
Steven Rosen

## IN HONOR OF

**Kimberly Edmunds**  
Norman and Kim Bessac

**Kathy Galichia**  
David Jabara

**Cyndy Miller**  
Jeremy Brier

**Johanna Olsen**  
Anonymous  
John and Selena Doman  
Tim and Jessica Goodpasture  
Thomas and Kathleen Higgins  
Charles and Molly Lavacek  
McNeil Energy Holdings, LLC  
Boyd and Lisa McPherson  
Dr. Yao-Ying Yang and Jennifer Olsen  
Adam Olson  
Tim and Dedra Sinclair  
Mark Stovak and Leslie Greenberg  
James and Megan Workman

**Mike and Nancy Shonka**  
Jack and Rose Pelton

**Jim and Jo Walters**  
Jack and Rose Pelton

**Richard and Linda Weir**  
Sara Graves

## IN-KIND DONATIONS

Steve Ast  
Peter Berman  
Blake-Clotia  
Donald and Mary Kay Boleski  
Botanica  
Bothner and Bradley, Inc.  
Brandage Bone Concrete  
Troy Carlson  
Celebrations!  
City of Goddard  
Jackie Comfort  
Commerce Bank  
Cox Communications  
Cox Machine, Inc.  
Steve and Janis Cox  
Nancy Dinell  
Double Crossed Railroad Revue  
Dan and Kendall Drake  
Gloria Dreher  
East Heights United Methodist Church  
Charles and Michelle Eastman  
Jennifer Eltzin  
Phil and Linda Weir-Enegren  
Bill and Lisa Farris  
Fields Trucking  
Flint Hills National Golf Club  
Pamela Frazee

Stephanie Galichia  
Betty Graham  
Hajoca Corp.  
James Hamm  
Scott and Stephanie Harder  
Hoffman Trucking  
Horton's Carpets  
Hotel at Old Town  
INTRUST Bank  
Jamie Jellison  
Junior League of Wichita, Inc.  
Kansas Health Foundation  
Kara Knight  
Koch Industries, Inc.  
Mildred Kuhlman  
Larkspur Restaurant  
Learjet Employees Care Fund Wichita, Inc.  
LSI Corp.  
Dr. Eddy and April Lucas  
Cassie Manion  
Metropolitan Baptist Church  
Mike Grbic  
Ed and Carol Nazar  
New York Life Insurance Company  
John and Laura Newton  
Kere and Ronda Noel  
North Ridge Sand  
Sonja Ostrander  
Robert and Sharri Penrod  
Phoenix Supply  
Plumbers & Pipefitter Local Union #441  
Joe and Beth Reeder  
Hale and Janie Ritchie  
Sam's Club  
Mark Shirley  
Walt and Margaret Shook  
Shrine Christmas Show  
Simpson & Associates Construction Services  
Southwest Paper  
Shane and Angela Spires  
Grant Stannard  
Stuart & Associates, Inc.  
Dana Stuart  
Target  
The Boeing Company  
Theater League  
Jack Van Dyke  
Voegeli Concrete Construction  
Kent and Deb Voth  
W.B. Carter Construction, Inc.  
Wichita Wingnuts  
Mark and Gayle Wiens  
Wirths Excavating  
YMCA

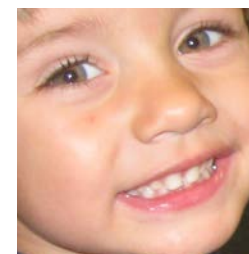



**"I just can't  
imagine this  
community  
without  
Rainbows  
United."**

*Mike Micaellis, Emprise Bank*



# A New Day Campaign

A NEW DAY for Rainbows will secure at least \$2 million to bolster agency operations for fiscal years 2011 through 2015. A greater reliance on private charitable gifts is needed in order to maintain the individualized, quality services for children and families for which Rainbows is known. Thank you to the following Leadership and Major Gift donors who have been instrumental in securing more than \$1.5 million of total goal to date:

## Leadership Donors

Spirit AeroSystems  
Rainbows United, Inc. and Rainbows United Charitable Foundation, Inc. Boards of Directors, *including lead gifts from Hale and Janie Ritchie, Steve and Janis Cox, Grant Stannard, and Dan and Kendall Drake*  
Wichita TOP Children's Fund  
K.T. Wiedemann Foundation, Inc.  
Lattner Family Foundation  
The Estate of Marjorie L. Meyer  
Cessna Foundation

## Major Gift Donors

Anonymous  
Berry Companies  
Cox Machine  
Emprise Bank  
Mike and Mary Engelbrecht  
Bill and Lisa Farris  
Fidelity Bank Foundation  
High Touch  
IMA Foundation  
INTRUST Bank  
Koch Industries  
Ron and Barbara Mann  
Russ and Helen Meyer  
The Estate of Harriett Price  
Tom and Lisa Ritchie  
Anna Anderson and Christopher Shank  
Jeff and Rhonda Turner

## A NEW DAY Campaign Leadership

Hale Ritchie, *Chair, Community Volunteer*  
Steve Cox, *Cox Machine*  
Monte Cook, *Commerce Bank*  
Dan Drake, *Liberty Asset Management*  
Lisa Farris, *Community Volunteer*  
Stephanie Galichia, *Community Volunteer*

## Campaign Staff

Deb Voth, *President*  
Stephanie Harder, *Campaign Director*



*Celebrating the uniqueness of  
Rainbows United for children with  
special needs and our community*

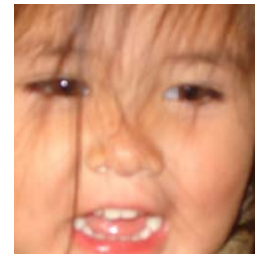



*"I appreciate Rainbows support and dedication to my daughter and the other children at Rainbows."*

**You help  
parents more  
than you will  
ever know."**

*Rainbows' Parent*



# Leadership

# serve

## Board of Directors FY 2010 (July 2009 - June 2010)

### Chairman:

Steve Cox, Cox Machine\*

### Vice Chairman:

Dan Drake, Liberty Assets Management, LLC\*\*

### Secretary:

Stephanie Galichia, Community Volunteer\*

### Treasurer:

Jeff Jabara, Spirit AeroSystems\*

### Past President:

Naaman Ritchie, Blake-Clotia\*

Drayton Alldritt, Equity Bancshares, Inc.\*

Tom Aniello, Cessna Aircraft Company\*

Norman Bessac, Cargill Meat Solutions

Monte Cook, Commerce Bank

Robert P. Cusick, M.D., Kansas Joint & Spine Institute\*

Kimberly Edmunds, Cox Communications\*

Timothy A. Emerson, Esq.,

Martin, Pringle, Oliver, Wallace & Bauer, LLP\*

Lisa Farris, Community Volunteer

Patrick L. Gearhart, Bank of Kansas

Terry Heldman, Community Volunteer

Shirley Jefferson, Community Volunteer

Walt Malone, INVISTA

Tom McGrath, Emprise Bank\*

Roger Mulanax, The Law Company

John Newton, Cessna Aircraft Company\*

Derek Park, Law Offices of Derek Park

Gary Proffitt, Community Volunteer

Gary Schmitt, INTRUST Bank

Grant Stannard, Stannard Construction Co.\*

Christi Tannahill, Hawker Beechcraft

Vicki Tiaht, Community Volunteer

*\*Executive Committee*

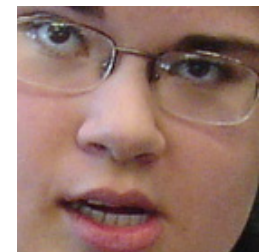
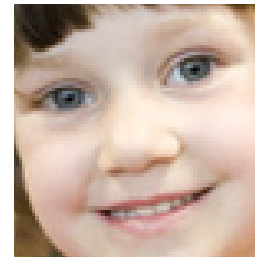

## Rainbows United, Inc. Management Team

### President

Deb Voth

### Vice President of Human Resources

Betty Graham

### Vice President of Programs and Services

Debbie Mai

### Vice President of Marketing and Communications

Michelle L. Eastman

### Vice President of Development

Stephanie Harder

### Vice President of Finance/CFO

Kere Noel





## **Locations:**

### **Kids' Point**

3223 North Oliver Avenue, Wichita, KS 67220\*  
(316) 267-KIDS (5437) or (316) 260-HOPE (4673)  
Home to Administrative Teams, Early Care and Education,  
Community Based Education/Training Services, Targeted Case  
Management, Mental Health Services, Foster Care,  
Connecting Point: (316) 267-3535

### **Kids' Cove**

2258 North Lakeway Circle, Wichita, KS 67205  
Home to Family Support Services: (316) 684-7060  
Sedgwick County Infant/Toddler Services *tiny-k*: (316) 945-7117

### **Bright Beginnings**

409 North Main Street, El Dorado, KS 67042 \* (316) 320-1342  
Home to Butler County Infant/Toddler Services *tiny-k*, Smart Start of Butler County

**Our Vision:** *Elevating the uniqueness of children and their families, bringing potential to life.*