

# RAINBOWS

*bringing potential to life*

## Honor Roll of Donors and Annual Report Fiscal Year 2015

( July 2014 - June 2015 )

**RAINBOWS**  
Charitable Foundation

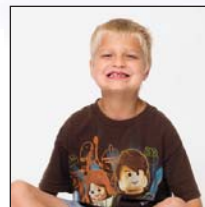



## Letter from President Deb Voth

Rainbows has been blessed with many things this past year. We have a strong Board of Directors who are involved and share their time, expertise, and resources. They help us see what those outside the agency see. They help us process challenges from their unique perspectives to improve processes and move Rainbows forward.

This past year, Rainbows' Board established a Mission Advocacy Committee. You just have to love a group of individuals who have helped you sort through many business practices and guided the Agency through some challenging times and yet see another way they can help. The Board sees how challenging it is to field everything that is continually thrown at us and other not-for-profits regarding governmental funding and changes in policies and philosophies. This committee helps us focus on working with our partners at the local, state, and federal levels to influence decisions that impact Rainbows' services. It is our responsibility to speak for the families and children who need our services.

Last year Rainbows escaped any major funding cuts. However, traditional funding sources have been flat over the last 10 years. Since the cost of doing business increases, Rainbows has an annual fundraising goal of approximately \$1 million. We fell short of this goal last year by \$250,000 but we raised almost \$70,000 more than the prior year. We have a strategic plan in place to reach the \$1 million goal this fiscal year. With our culture of being resourceful and responsible stewards of

our assets and resources, we believe this is a stretch goal that will propel us into the future. With all that in mind, Rainbows finished the fiscal year with a positive balance.

Another fundraising goal that is propelling Rainbows forward is in the area of our Endowment. Currently our Endowment fund is just over \$1 million. With the uncertainty of government funding, this resource is a guarantee and a good way to secure a solid future for Rainbows' kids. In order to grow this fund, we have established a \$3 million goal for endowment.

We maintain a focus on Rainbows' Mission and Guiding Principles at all levels of the organization. We have celebrated successes and approached each challenge through teamwork, partnerships, and collaborations. We have been resourceful in finding solutions through intelligent-decision making and determination.

As I am out in the community I am often reminded how many lives are touched by Rainbows. Often I am approached by someone whose relative was or is currently served. They can't wait to tell me how services made a difference for each child and their family. We have very dedicated and experienced staff. They are the ones who impact services to children with special needs and families every day. I recently heard of a quote by Saint Francis of Assisi that makes me think of Rainbows staff: "A man who works with his hands is a laborer. A man who works with his hands and his head is a craftsman. A man who works with his hands, his head and his heart is an artist."

With the help of our Board, donors, funding partners, and the community, Rainbows staff will continue to reveal the masterpiece in each and every child we serve. It is for them that together we embrace the future, a future with hope.

Deb Voth, President



## Number of children by service and age

	Age	Total
Case Management	0-21	2,237
Targeted Case Management	0 - 21	502
Infant/Toddler Services Sedgwick County	0 - 3	1,366
Bright Beginnings, Butler County	0 - 3	247
Mental Health Services	0 - 5	483
Autism Waiver Services	0 - 8	13
Child Care and Preschool	0 - 5	92
Community Based Education/Training Services	3 - 5	134
Specialized Foster Care	0 - 21	10
Family Support Services	5+	169
Connecting Point	0 - 8	849
Children received screenings	0-5	2,760
Children who received an assessment/evaluation	0-5	1,504

### Children served (unduplicated)

**FY 2015**  
3,512

### Location of Services

In a Rainbows' center	221
In the family home	1,693
In the community	1,951

*Some children received services in more than one location during the year.*

### Volunteers

Total volunteers	761
Number of hours	13,762



3

**Guiding Principle:** Treat others with *dignity, respect and compassion.*

## Financial Summary

### Rainbows United, Inc. Consolidated Statement of Activities For the year ended June 30, 2015

	<b>Audited FY 2015</b>
Support	\$ 3,802,061
Revenue & gains	<u>5,863,310</u>
Total support, revenue and gains	9,665,371
Expenses and losses	<u>9,658,797</u>
Increase (decrease) in assets	6,574
Net assets at beginning of period	<u>7,069,788</u>
Net assets at end of period	<u><u>\$ 7,076,362</u></u>



### Rainbows United funding sources July 2014 - June 2015

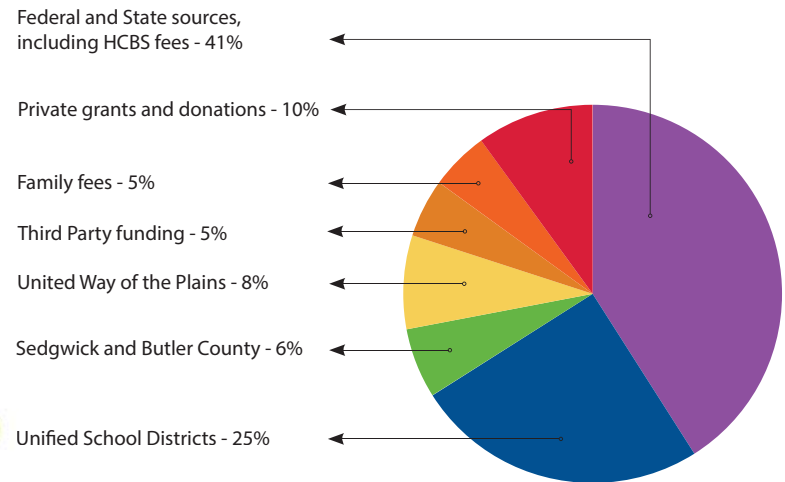

## Charitable Gifts

Every day, infants are born in our community who will need Rainbows United services. The goal of the Rainbows United Charitable Foundation, Inc. is to provide the necessary financial security to ensure that our community's children of tomorrow will receive the individual help they need to succeed and thrive. Income from endowed funds supports maintenance of existing services as well as development of cutting edge service enhancements despite fluctuations in other established funding streams.

### Endowment Partner

Rainbows United Charitable Foundation, Inc. partners with Wichita Community Foundation for agency designation and endowed funds. Please visit Wichita Community Foundation at [www.wichitacf.org](http://www.wichitacf.org) to learn more about their services to the community.

### Planned giving

#### Types of Gifts Accepted

- Gift by Will or Revocable Trust
- Gift of Real Property or Appreciated Assets
- Charitable Remainder Annuity Trust (CLAT)
- Charitable Lead Trust (CLT)
- Qualified Terminable Property Interest (QTIP) Trust
- Gift of Insurance
- Charitable Remainder Trusts
- Charitable Remainder Uni-trust (CRUT)
- Charitable Lead Remainder Trust

*NOTE: RUCF is not engaged in rendering legal or tax advice. Legal counsel should be sought when considering planned giving arrangements.*

**Let us thank you.** If you have already named Rainbows United Charitable Foundation, Inc. in your estate plans, let us know. We'd love to thank you for your wonderful generosity! Letting us know about your giving intentions now, helps Rainbows ensure funds are designated for their intended purpose for years to come. Contact the Development Office at 316.267.KIDS (5437) for details.

### Spending Policy

The spending policy for the "Not Restricted or Temporarily Restricted Endowment Fund" shall be a maximum of six percent (6%) of the last 16-quarter rolling average, the last quarter being March 31 of the year prior to the year of distribution. The spending policy for Restricted Funds shall be in accordance with the donors' expressed restriction.

*Rainbows United Charitable Foundation, Inc. is the preferred entity for all planned gifts, including endowment and estate gifts. Any unrestricted gift in which a donor has used the legal name of RUCF will be considered a gift designated solely for endowment.*





#### Rainbows United Charitable Foundation, Inc. FY 2015 Board of Directors

Grant A. Stannard, Chair\*

Helen Healy, Vice Chair

Steve Cox, Treasurer\*

Stephanie Galichia, Secretary\*

Drayton Alldritt

Joseph F. Bunk, CPA

Dan Drake\*

Hale Ritchie\*

*\*Indicates Rainbows United, Inc. Board Member*

#### Balance Sheet Audited FY2015

Rainbows United Charitable Foundation, Inc.

Balance Sheet

June 30, 2015

	Audited FY 2015
Investments	1,003,763
Total assets - investments	<u>\$1,003,763</u>
Liabilities	0
Net assets	1,003,763
Total liabilities and net assets	<u>\$1,003,763</u>



**Guiding Principle:** Achieve success through *teamwork, partnerships and collaboration.*



## Honor Roll of Donors FY 2015

### Rainbow (\$50,000+)

Cox Communications

### Prism (\$25,000 - \$49,999)

Steve and Janis Cox  
Dr. Jody and Stella Galichia  
The Lattner Family Foundation  
Hale and Janie Ritchie  
Spirit AeroSystems, Inc.  
Textron Aviation

### Red Hots

#### (\$10,000 - \$24,999)

Charlie and Marla Chandler  
Chi Epsilon Chapter of Epsilon  
Sigma Alpha  
City of Wichita  
John and Kristen Clevenger  
Drs. Pat and Sylvia Do  
Kenny and Sue Doonan/Doonan  
Truck & Equipment  
Dan and Kendall Drake/MoJack  
Distributors  
Dwane L. and Velma L. Wallace  
Charitable Foundation  
Bill and Lisa Farris  
Hampel Oil Distributors, Inc./  
Hampel Leasing/Peter Hampel's  
Luau

Ron and Barbara Mann/Mann  
Family Foundation  
Adam and Meredith Olson  
Grant Stannard/Stannard  
Foundation  
John and Crystal Toothaker  
Phil Enegren and Linda  
Weir-Enegren

### Crate of Oranges (\$5,000 - \$9,999)

Bank of America Merrill Lynch  
Bank SNB  
BNSF Railway Foundation  
Thayne and Marsha Botterweck  
R.W. and Nancy Bowen  
Designated Fund  
C.J. Memorial Foundation  
Bob and Arlo Casper  
Emprise Bank  
Mike and Mary Engelbrecht  
Kathy Galichia/Galichia  
Foundation, Inc.  
Ed and Nancy Hampel  
Nate and Julie Hampel  
Bill and Janet Hampel  
Hawker Beechcraft Corporation  
LS Industries, Inc.  
Dr. Eddy and April Lucas  
Mid-America Orthopedics  
Robert and Suzette Moore  
Clarence Moos  
Scotch & Sirloin

Bill and Sally Simon/Freddy's  
Frozen Custard  
Daniel J. Taylor Family Charitable  
Foundation  
Textron Matching Gift Program  
Jim and Jo Walters  
Dr. Estephan and Janane Zyat

### Sunflowers (2,500 - \$4,999)

Capitol Federal Savings  
Wayne and Susan Chambers  
Cox Machine, Inc.  
Marty and Jenae Cornejo  
Davis-Moore Automotive, Inc.  
Pat and Jackie Gearhart  
Koch Industries, Inc.  
Robert Patton/Lipizzan Companies  
Jeremy Machain  
Mike and Paula Matson  
Morgan Stanley Smith Barney Global  
Impact Funding Trust, Inc  
Parks Motors  
Will and Kristen Price

Walt and Margaret Shook  
Jack and Debbie Snyder  
The Flint Hills at Morgan Stanley  
UMB Bank  
Vess Oil Corporation  
Vornado Air  
Kent and Deb Voth  
Warren Theatres  
Curtis and Lisa Weninger

### Bag of Jewels (\$1,000 - \$2,499)

Mark Anderson  
Dr. Thomas and Lily Ashcom  
AT&T United Way Employee Giving  
Campaign  
David and Kathy Atkins  
Atlas MD  
Barton Solvents  
Brock and Amy Beran  
Berry Foundation



Guiding Principle:

Operate with *honesty, integrity and accountability.*

Jan Bishop  
 Joseph F. Bunk  
 Tony Caputo and LewJene Schneider/  
 Accel Construction  
 Chevron U.S.A.  
 Earlene Condiff  
 Dr. Matthew and Kristin Conrad  
 Steve Conroy  
 Jeff and Kim Easter  
 Buddy Edwards  
 Exxon Mobil  
 Fidelity Bank  
 Foulston Construction, LLC  
 Glazer's of Kansas  
 Norma Greever  
 Rhonda Hamilton  
 Bob and Jorene Hampel  
 Richard and Dalrona Harrison  
 Wink and Hope Hartman  
 Ed and Helen Healy  
 Heartland Animal Hospital  
 Heartland Homecare Services, Inc.  
 Brian and Joy Heinrichs  
 Jake and Michelle Hesse  
 Hinkle Law Firm  
 Paul and Cheri Hoover  
 Robert and Janeen Hughes  
 Jeff and Nancy Jabara  
 Jacob Liquor Exchange  
 Kansas Gas Service, a Division of ONE Gas  
 Kansas Health Foundation  
 Knights of Columbus, Council #11692  
 Kreidler Consulting Group  
 Jim Lee  
 Linder & Associates  
 Doug and Michelle Louis  
 Craig and Benith MacPherson  
 Mike and Debbie Mai  
 Martin | Pringle Attorneys at Law  
 Charlie and Kara Martin  
 Pete and Lanelle McKernan  
 Bryon McNeil  
 Medtronic Neuromodulation  
 Brian Meitler  
 Metro Appliances & More  
 Matt and Nancy Michaelis  
 The Robert E. Miller Group  
 New York Life Insurance Company

Kere and Ronda Noel  
 Steve and Kim Nussbaum  
 David and Julie Oles  
 Bobby Patton  
 Kim and Lynda Penner  
 Lee "Paco" Price  
 Gary and Susan Proffitt  
 Christopher and Heather Richardson  
 Dave and Kathy Robertson  
 Roth Family Charitable Foundation  
 Tom West and Jan Roth-West  
 Greg and Janne Rowe  
 Standard Beverage Corporation  
 Sherwin Williams  
 Jay and Debra Smith  
 The Garden City Coop, Inc.  
 Jeff and Rhonda Turner  
 United Commercial Travelers Council #48  
 Jim Voegeli/Voegeli Concrete  
 Construction  
 Jim and Terri Wetta

#### Blue Instruments (\$500 - \$999)

Drayton and Dawn Alldritt  
 Andover State Bank  
 John and Lorie Angelo  
 Armfield Dentistry PA  
 Art of Life Chiropractic  
 Tim and Tally Bell  
 Black Hills Energy  
 Jane Blasi  
 Whitney Botterweck  
 David Bridge  
 Mike and Janet Brown  
 Robert and Judith Circle  
 Russ and Janet Clopine  
 CrossFirst Bank  
 Ted and Barbara Dankert  
 DeVaughn James Injury Lawyers  
 DeVore Family Fund  
 Dillons Stores  
 Sue Dondlinger  
 Ronald and Tracy Draper  
 Jessica Dunbar  
 Charles and Michelle Eastman  
 El Dorado Prairie Port Festival Fund

Tyler and Danielle Erker  
 Dan and Lenora Fairbank  
 Christopher and Natalie Farris  
 Chris and Nina Davis/FASTSIGNS  
 Bryce and Tammy Flaming  
 Frontier El Dorado Refining Co.  
 Stephanie Galichia/Galichia  
 Foundation, Inc.  
 George, Bowerman & Noel  
 Chris and Cozy Goebel  
 Betty Graham  
 Kayla Hamilton  
 Chris and Christine Hamman  
 Kenneth and Melicia Hampel  
 Scott and Stephanie Harder  
 Louis and Terry Heldman  
 Chuck and Brenda Hess  
 INTRUST Bank  
 Gail and Donna Johnson  
 Kansas Surgery & Recovery Center  
 Brandon and Angela Kessler  
 Kiwanis Club of Wichita – Downtown  
 Knights of Columbus, Council #10483  
 Knights of Columbus, Council #16027  
 Trevor and Jamie Kraus  
 Randy and Trish Lair  
 Walt and Karen Malone  
 McConnell Officers' Spouses' Association  
 Medical Development Management LLC  
 Donald and Carol Mercer  
 Paul and Angie Moore  
 Richard and Debra Mouser  
 Jadd and Summer Munn  
 Mark and Kami Murphy  
 Murphy-Hoffman Company  
 Ed and Carol Nazar  
 Jerry Newman and Diane Cottingham  
 Tyler and Misty Paul  
 Doug and Sally Pence  
 Louis and Raylene Perrier  
 Naaman and Jeramie Ritchie  
 Rohr Family Foundation  
 Marq and Kelly Sams  
 Seneca Tank, Inc.  
 Simmons First National Bank  
 Daniel and Mona Stecklein  
 Ron and Linda Stephen  
 United Commercial Travelers of America

Don Vaughn  
 Dale and Lynn Ward  
 Stanley and Ursula Weilert  
 Richard and Linda Weir  
 Wichita Surgical Specialists, P.A.  
 Dale and Alice Wiggins  
 Josh and Beverly Woodsmall  
 Penny Wright  
 Matt and Janice Wuderlich  
 Adam and Meghann Zarchan

#### Purple Dinosaurs (\$250 - \$499)

AgVantis  
 Air Capital AMBUCS  
 Air Capitol Dial, Inc.  
 Albert Hogoboom Oilfield Trucking, Inc.  
 John and Debbie Anderson  
 Matthew and Jenn Arneson  
 Dr. John and Robin Babb  
 Chris and Lynda Banwart  
 Robert Baumgartner



**Guiding Principle:** Be positive, celebrate *success* and *recognize achievements*.

Tiffany Beems  
 William and Tina Beems  
 Dr. Bill and Mary Braun  
 Dr. Gary and Julie Breault  
 Janet Buckley  
 Central Financial Services  
 Richard and Teresa Chrisco  
 Larry and Terri Clark  
 Cotton and Pittman, LLC  
 Robert and Angee Cusick  
 Paul and Gay Dahlke  
 Lawrence and Helen Damm  
 James and Lois Daniels  
 John and Kelley DeCesaro  
 Douglass Wealth Management Team  
 Mike and Rita Eck  
 El Dorado Clinic, P.A.  
 Family 1st Living  
 Evan and Heather Feist  
 Fidelity Charitable Gift Fund  
 Jim and Tammy Foulston  
 John and Belinda French  
 G. M. Clothes Horse, Inc.  
 Galichia Medical Group, P.A.  
 Gap Foundation  
 Bob and Mzia Gibson  
 Global Parts  
 Goddard Veterinary Clinic  
 Grand Council Of Colorado Wyoming  
 Griffith Development Company  
 Patrick Habkirk  
 Jonathan Hampel  
 Olivia Hampel  
 Morley Healy  
 David and Valarie Hess  
 Hiebert & Decker CPAs Chartered  
 James and Janet Hintz  
 Jimmie's Diner  
 Joseph, Hollander & Craft, LLC  
 Steve and Cheryl Kammerer  
 Kansas Orthopaedic Center, P.A.  
 Rich and Hannah Kerschen  
 Cristy Kipper  
 Terry and Jody Klein  
 Knipp Corporation  
 Dale and Melissa Knoeber  
 Law Offices of Madden & Orsi  
 LDF Sales and Distributing, Inc.

Rod and Valerie Learned  
 Dr. Ben Lee  
 Kurt and Elaine Level  
 Lift Truck Center  
 Bassam Mattar  
 Justin and Shelly McClure  
 Jim and Christina McNiece  
 Meritage Portfolio Management  
 Ken and Julie Mindt  
 Tom and Jennifer Nienke  
 Ron and Susan Niswander  
 Michael Oberle  
 Mike and Kathy O'Bryhim  
 Bruce Ott  
 Brandon and Lindsey Paulseen  
 Shelly Pegg  
 Randal Penrice  
 Sandra Postan  
 Professional Engineering Consultants, P.A.  
 Jason and Rachel Purdy  
 Randall and Adriene Rathbun  
 Katie Reichenberger  
 Renovations, Remolding &  
 Construction, LLC  
 Barbara Ritchie  
 Cindy Rodman  
 Dan and Carol Rohloff  
 Thomas and Katherine Sanneman  
 Jeremy and Nicole Schaar  
 Joyce Sharp  
 Sidelines Bar & Grill  
 Kathy and Jim Siebert  
 Southwest Paper  
 Chris Squires  
 Storm Lake Council #357  
 Dr. Justin and Jeanna Strickland  
 Sharon Stump  
 The Waldinger Corporation  
 Truist  
 Josh and Lisa Umbehr  
 Annie Van Bebber  
 Byrne and Becky Vickers  
 Michael and Deanna Voyles  
 Brent and Cayla Wasson  
 Weigand Omega Management, Inc.  
 Dave and Judy Wenz  
 Wichita Urology Group, P.A.  
 Jackie Williams

Jason and Amy Williams  
 Pat and Ayn Wilson  
 Scott and Jennifer Wise  
 Bill and Pam Wood  
 Charles and Connie Woodard  
 Brent and Mary Jane Wooten  
 Paul Worth  
  
**Gift-In-Kind**  
 3 Elements Salon & Spa  
 4C Tree Farm  
 A. Brown Retail Liquor  
 All Things BBQ  
 Allstar Sports  
 Andover Rental Center  
 John and Lorie Angelo  
 Ann Taylor  
 Ann's Fashions  
 Applebee's Neighborhood Grill and Bar  
 Apricot Lane  
 Armstrong Chamberlin  
 Aspen Boutique  
 Augusta Country Club  
 Augusta Rental  
 AVI Seabar & Chophouse  
 Avivo Brick Oven Pizzeria  
 Harriet Barber  
 Beau Monde Day Spa  
 Beautiful Skin by Jane

Bed, Bath and Beyond  
 Jan Bishop  
 Botanica Wichita  
 Whitney Botterweck  
 Bradley Fair  
 Burnell's Fine Jewelry & Design  
 Butler Community College Early  
 Childhood Education  
 Butler County CERT  
 Butler County Community College  
 Butler County Emergency Management  
 Butler County Printing  
 Butler County Times Gazette  
 Cafe Maurice  
 Kris Canfield  
 Tony Caputo and LewJene Schneider  
 Carrabba's Italian Grill  
 Carribean Sun  
 Wayne and Susan Chambers  
 Charlie and Marla Chandler  
 Cheddars  
 Chelmsford Tea  
 Cheveux Salon  
 Chico's  
 Chipotle  
 Chisholm Creek Pet Resort  
 Chris Cakes of Wichita  
 Christopher Clark Designer Portraits



9

**Guiding Principle:** Actively *listen* and effectively *communicate*.

Chuck Beye, LLC  
 Cinnamon's Deli  
 Classically Covered  
 Russ and Janet Clopine  
 Cocoa Dolce Artisan Chocolates  
 Lindsay Coffee  
 COLAB  
 Pat and Jackie Gearhart  
 Tara Converse  
 Cornejo & Sons  
 Cow and Sow Deli  
 Cox Communications  
 Crave Beauty Academy  
 Dairy Queen  
 Dandales Western Store  
 Demo Sales  
 Derby Recreation Center  
 Dillons - Augusta  
 Dillons Store #89  
 Derek and Reba Dilts  
 Diva Furniture  
 Docuplex Printing Inc.  
 Sue Dondlinger  
 DoubleTree by Hilton  
 Wichita Airport  
 Drury Hotels  
 Dunkin' Donuts  
 Eagle Valley Raptor Center  
 Charles and Michelle Eastman  
 Entercom Communication  
 Jay and Kristin Ewy  
 Exploration Place  
 Firestone Complete Auto Care  
 First Baptist Church of Augusta  
 First United Methodist Church  
 Fizz Burgers & Bottles  
 Flint Hills National Golf Club  
 Fox & Hound Restaurant  
 Freebirds  
 Fringe Salon  
 Frontier El Dorado Refining Co.  
 Frou Frou  
 G. M. Clothes Horse, Inc.  
 Gavin Peters Photography

Chris and Cara Gerhardt  
 Lainie Graf  
 Betty Graham  
 Greater Wichita YMCA  
 Green Acres Market  
 Green Lantern  
 Grene Vision Group  
 Nate and Julie Hampel  
 Patrick and Lia Hampel  
 Scott and Kara Hampel  
 Bill and Janet Hampel  
 Hancock Spine and Rehab  
 Harris & Co. Frame Shop  
 Jackie Haydock  
 Ashley Hicks  
 Hotel at Old Town  
 Holly Howell  
 IL Vicino  
 Imagine That Toys  
 In The Bag Cleaners  
 Intrust Bank Arena  
 INTRUST Bank  
 Jacob Liquor Exchange  
 Jimmy John's  
 Gordon and Shirley Johnson  
 Johnson's Garden Center  
 Jose Peppers  
 Justin McClure Creative  
 Lynn Kaiser  
 KAKETV  
 Kanai Sushi  
 Kansas Aviation Museum  
 Kansas City Royals  
 Kansas Cosmosphere and Space  
 Center  
 Kansas Photo Booths  
 Kelcy's Dance Studio  
 Kent Audio Visual  
 Knolla's  
 Koch Industries, Inc.  
 Mark and Jody Koenigsman  
 Kohl's  
 Bryce and Toi Kuhn

George and Jocelyne Laham  
 Lakeside Dinner Club  
 Denny and Karen Leak  
 Lee Media Group  
 Brian and Heather Lewis  
 Lifeboat Creative  
 William and Sarah Little  
 Jane Longar  
 Dr. Eddy and April Lucas  
 Lucinda's  
 Lyndon's  
 Mike and Debbie Mai  
 Marine World  
 Massage Envy  
 Mead's Corner  
 Mike Seltzer Jewelry  
 Mike's Bikes  
 Models & Images  
 Moeller Dermatology  
 Mojack Distributors  
 Jadd and Summer Munn  
 Music Theatre of Wichita  
 Jerry Newman and  
 Diane Cottingham  
 Nifty Nut House  
 Kere and Ronda Noel  
 Noodles and Company  
 Nouveau  
 Jason and Alex Oakley  
 Old Chicago, East  
 Olio's Market  
 Olive Garden Italian Restaurant  
 Ottaway Amusement Co., Inc.  
 Outback Steakhouse  
 Oz Endurance, LLC  
 Papa Murphy's  
 Perfect Peace  
 Samantha Phinney  
 Piccadilly Market and Grill  
 Pioneer Balloon

Brad and Christina Pistotnik  
 Pita Pit  
 Portrait Innovations  
 Jason Post  
 Daniel Pracht  
 Prairie Pines Dinner Theatre  
 Prairie Rose Chuckwagon  
 Lee "Paco" Price  
 Gary and Susan Proffitt  
 Quik Trip Corporation  
 Randy Cooper Fine Jewelry  
 Red Robin Restaurant  
 Red Rock Canyon Grill  
 Reflection Ridge Golf Club  
 Hale and Janie Ritchie  
 Roaster Joe's  
 Rolling Hills Country Club  
 Ron Allen Auction Services  
 Rug Studio  
 Sacred Heart Gifts  
 Saint by Sarah Jane  
 Sam's Club  
 Satya Moon



Dylan and Dawn Schneider  
 School Of Rock  
 Scooter's Coffeehouse  
 Sedgwick County RSVP Volunteers  
 Sedgwick County Zoo  
 Shelter Salon  
 Sherwood Construction  
 Company, Inc.  
 Walt and Margaret Shook  
 Slumberland Furniture  
 Smoothie King  
 Spangles Restaurants  
 SPECS Wichita  
 Splurge! Magazine  
 Grant Stannard  
 Starkey, Inc.  
 Sunscape Sunless Tanning  
 Sveta's Skin and Body Therapy  
 Tad's Locker Room  
 Tallgrass Country Club  
 Tanganyika Wildlife Park  
 Target Derby #2448  
 Texas Roadhouse  
 The Albright Group  
 The Candle Club  
 The Donut Whole  
 The Farris Wheel  
 The First Place  
 The Golf Warehouse  
 The Great Wolf Lodge  
 The Inn at Tallgrass  
 The LBD, Etc.  
 The Studio  
 The Wichita Luxury Collection  
 The Workroom  
 Timbuktu Bar and Grill  
 Title Boxing Club Wichita  
 Tree Top Nursery  
 Two Brothers BBQ  
 United Commercial Travelers  
 of America  
 Urban Air  
 US Foods

Via Christi Health  
 Kent and Deb Voth  
 Wal-Mart #1507  
 Wal-Mart #346  
 Walt Disney World Company  
 Warren Theatres  
 WeKnowMotion  
 White House Black Market  
 Wichita Art Museum  
 Wichita Brewing Company  
 Wichita Cake Creations  
 Wichita Children's Theatre  
 Wichita Country Club  
 Wichita Eagle  
 Wichita Festivals, Inc.  
 Wichita Ice Center  
 Wichita Pilates Group  
 Wichita Symphony  
 Wichita Thunder Ice Hockey  
 Willowbend Golf Club  
 Wings Of The Wind  
 Pat Zrubek

#### **Tributes**

##### **In Honor**

Dorothy Antonson  
 Jan Baggett  
 Mary Battocletti  
 Jim Baumgartner  
 Robert Baumgartner  
 Bright Beginnings  
 Korey Carson  
 Valerie Davidson  
 Paula Dingess  
 Addison Fowler  
 Carol & Monroe Funk  
 Crissy Galichia  
 Brittany Maisch  
 Sophia Mann  
 Veronica Otte  
 Sammy Rader  
 A.J. and Jane Schwartz Family  
 Noah Sen

Grant Stannard  
 Hale Ritchie  
 Cheryl Verde  
 McRae Wooten

#### **In Memory**

Nathan Alcaraz  
 Allene Aylward  
 Joe Bunk  
 Grant Collier  
 Mykel Cox  
 Ruth Ann Cox  
 Alexa Cusick  
 Adam & Andy Eckert  
 Sheryl Linn Edmonds  
 John Frazee  
 Leddy Greever  
 Forrest and Frances Lattner  
 Judy Liebert  
 Aubrey Lea Miller  
 Timmy Ritchie  
 Danielle Rosenhamer  
 Jack Spines  
 Katherine Stannard  
 Peter Starling

#### **Community Partners**

Butler County Developmental  
 Disability Organization  
 Wichita State University Center for  
 Community Support and Research  
 Children's Miracle Network  
 Kansas Children's Cabinet and Trust Fund  
 Kansas Department of Education  
 Kansas Department of Health and  
 Environment  
 Sedgwick County Developmental  
 Disability Organization  
 tiny-k Alliance  
 United Way of the Plains  
 United Way of El Dorado



## Highlights of FY2015

- Rainbows celebrates 43 years of serving children with special needs, birth through age 21 and their families
- Fashion Passion raised more than \$300,000
- Meredith Olson, Koch Industries led as Board Chair
- Blarney Breakfast celebrated 40 years and \$60,000
- Rainbows GLOW Run | Walk in Butler County had proceeds of more than \$20,600
- Camp Woodchuck was attended by 104 school aged youth
- Record numbers of service units provided in both Sedgwick and Butler Counties
- Peter Hampel Luau at the Lake raised \$33,600
- The CJ Memorial Golf Tournament donated \$5,000 to Rainbows
- Occupational Therapist, Angela Pulaski was honored with the Prism Award recognizing inspiring employees
- Thirty-nine grants were submitted with a 77% approval rate
- Mental Health Team has 12 KDHE approved trainings available for early childhood educators
- Sedgwick County Infant/Toddler Services partnered with Children's Mercy Hospital and Wichita State University to provide specialized trainings for staff
- Alexia Foster added to the tiny-k Alliance Board of Directors
- Legislative Advocacy Committee added to Board of Directors, contracted with lobbyist
- Technology Task Force recommendation for a Data Information Management System
- Rainbows' hosted several students for practicum and field work assignments



## Board of Directors 2015

### Chair

Meredith Olson, Koch Companies\*

### Vice Chair

Josh Umbehr, MD, AtlasMD

### Secretary

Lisa Farris, Community Volunteer\*

### Treasurer

Jeff Jabara, Community Volunteer\*

### Past Chair

Gary Proffitt, Community Volunteer\*

Vera Bothner, Bothner & Bradley, Inc.  
Wayne Chambers, High Touch Technologies\*  
Steve Cox, Cox Machine\*  
John DeCesaro, Fidelity Bank  
Sue Doonan, Community Volunteer  
Dan Drake, MoJack Distributors, LLC  
Chris Farris, Cox Communications\*  
Stephanie Galichia, Community Volunteer  
Pat Gearhart, Bank SNB\*  
Janeen Hughes, Emprise Bank  
Gail Johnson, INTRUST Bank

Pete McKernan, Textron Aviation  
Kim Nussbaum, The Wichita Eagle  
Todd Ramsey, Apples & Arrows\*  
Hale Ritchie, Community Volunteer\*  
Naaman Ritchie, Blake-Clotia  
Jose J. Sanchez, MD, Via Christi Clinic  
Grant Stannard, Stannard Construction\*

*\*Executive Committee*



## Board Emeritus

++Joseph F. Bunk, C.P.A.  
Richard Gilmartin, M.D.  
++Leddy Greever  
Helen Healy  
Hal McCoy  
Doug Pence, M.D.  
Jane Ritchie  
++Proctor Ritchie  
++Jack Spines, Jr.  
++Gladys Wiedemann  
Linda Weir-Enegren, Founder of  
Rainbows United

++deceased

## Rainbows United, Inc. Leadership Team

**President**  
Deb Voth

**Vice President of Marketing and  
Communications**  
Michelle L. Eastman

**Vice President of Human Resources**  
Betty Graham

**Vice President of Development**  
Angela Kessler

**Vice President of Programs and Services**  
Debbie Mai

**Vice President of Finance**  
Kere Noel

# 13

**Mission Statement:** Rainbows United, Inc. enhances the lives of children with **special needs** and their families by bringing together community resources and providing customized services.

# RAINBOWS

*bringing potential to life*

**Kids' Cove**

Home to Family Support Services,  
Camp Woodchuck, Sedgwick County  
Infant/Toddler Services  
2258 N. Lakeway Circle  
Wichita, KS 67205  
Infant/Toddler Services  
Phone: **316.945.7117**  
Family Support Services  
Phone: **316.684.7060**

**Kids' Point**

Home to Targeted Case Management,  
CBETS, Child Care and Preschool,  
Early Childhood Mental Health,  
Autism Waiver, Foster Care, Volunteers,  
Connecting Point, Administration  
3223 North Oliver  
Wichita, KS 67220  
Phone: **316.260.HOPE (4673)**  
or **316.267.KIDS (5437)**  
Connecting Point: **316.267.3535**

**Bright Beginnings, Rainbows United  
of Butler County**

Home to Butler County  
Infant/Toddler Services  
409 N. Main  
El Dorado, KS 67042  
Phone: **316.320.1342**

**CBETS** Rainbows United also has a presence in  
over 40 community preschools, family day care  
homes and child care centers through  
site visitations made by Community Based  
Education & Training (CBETS) team professionals.  
Team members have offices at Rainbows United,  
Inc. Kids' Point.

