

Honor Roll of Donors and Annual Report

Fiscal Year 2021 (July 2020 – June 2021)

Rainbows United, Inc. enhances the lives of children with special needs and their families by bringing together community resources and providing customized services.



RAINBOWS
bringing potential to life

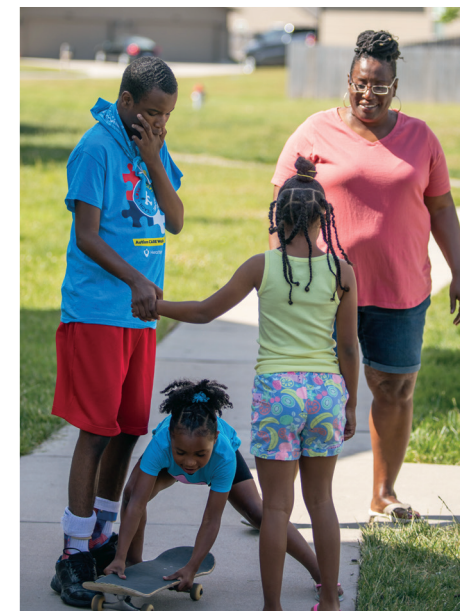



President's Report

As we have navigated through COVID-19, Rainbows has kept three critical principles as our focus:

1) protect the well-being of our staff and individuals served; 2) maintain services; and 3) sustain the financial stability of Rainbows. We will continue to function in this way so services to more than 4,200 children and their families can continue in the years to come.

Besides increasing the number of children and families served – even during a pandemic, Rainbows has been able to pay off our remaining debt. This is huge for us and has only been possible because of the wonderful support Rainbows receives. While there have been some tested times throughout Rainbows' history, Rainbows has succeeded because of the strong belief that these services are needed in our communities and the commitment of donors who continue to support Rainbows in providing those services.

Thank you to our valued donors, our dedicated Board of Directors, talented staff, and the amazing families and their children whom we have the privilege of serving each day. It is because of these current individuals and those in the past that Rainbows United is able to celebrate 49 years of providing vital services.

Deb Voth, President



"There is no other place like Rainbows for younger children in Wichita, that building stands for children like Munroe.

Thank you from me, from my family, for everything."
– Tatum, Munroe's Mother



Highlights of 2021

- ✓ Rainbows celebrated 49 years of serving children with special needs, birth through age 21 and their families
- ✓ Jim Walters, retired from Textron Aviation, led as Board Chair
- ✓ Debbie Mai, Vice President of Programs and Services was honored with the InterHab President's Award
- ✓ Dylan Schneider was awarded the InterHab Outstanding Youth Award
- ✓ Blarney Breakfast celebrated 46 years and \$44,000 with a drive thru event
- ✓ Woodchuck Adventure offered families in-home options through creativity and technology
- ✓ Mindy Brockmeyer, Sedgwick County Infant/Toddler Services Early Childhood Special Education Teacher was honored with the Prism Award recognizing inspiring employees
- ✓ Received 28 of 30 grants submitted, a 93% approval rate
- ✓ Partnership with Wichita State University Molecular Diagnostic Lab allowed Rainbows to do free COVID-19 testing for employees and their families
- ✓ RainbowsUnited.org was migrated to a new Word Press format
- ✓ Beach Family Foundation grant helped purchase software to connect programs with billing
- ✓ Sedgwick County CARES funds supported personal protective equipment and staff wages
- ✓ Payroll Protection Programs kept staff providing essential services during pandemic
- ✓ Mental Health Specialist position added to serve Butler and Sumner Counties
- ✓ Cybersecurity review was performed by Textron Aviation IT Department
- ✓ Andy Walston was promoted to Vice President of Finance
- ✓ Lindsay Kral was promoted to Assistant Vice President of Programs and Services

Services Delivered

4,234
Children Served*

3,023 in the family home
1,617 in the community
78 in a Rainbows' Center

* In FY 2021 (unduplicated). Some children received services in more than one location during the year.



Services Delivered	Age	Number
Targeted Case Management	0 – 21	553
Infant Toddler Services, Sedgwick County	0 – 3	2,411
Infant Toddler Services, Butler County	0 – 3	304
Infant Toddler Services, Summer County	0 – 3	88
Mental Health Services	0 – 5	468
Autism Waiver Services	0 – 8	11
Childcare and Preschool	0 – 5	78
Community Based Education/Training Services	3 – 5	113
Specialized Foster Care	0 – 21	7
Case Management	0 – 21	3,356
Family Support Services	+5	213
Connecting Point	0 – 8	472
Children received screenings plus evaluations	0 – 5	3,418

"Rainbows is a part of every aspect of our lives, they've been there for us since Caleb was a 3-year-old with an autism diagnosis and it's such a relief they're still there for us now." – Caleb's Mother

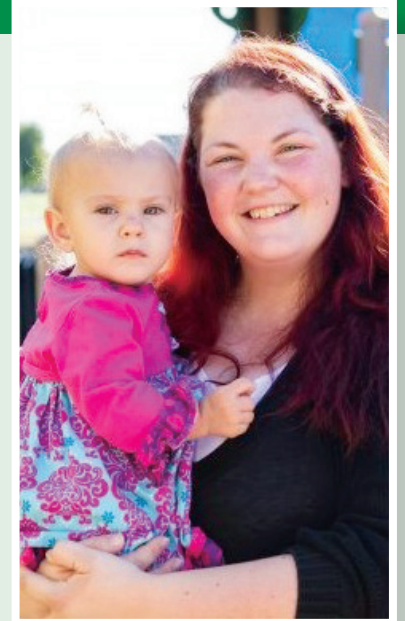

"Natalie is inquisitive and always thinking, her parents are so involved in her therapy. That really helps with her progress." – Angela, Rainbows' physical therapist

98% of our services occur in the family home or community setting.

271 Volunteers Donated **2,390** hours in FY 2021

Celebrating **49** years of service

Financials

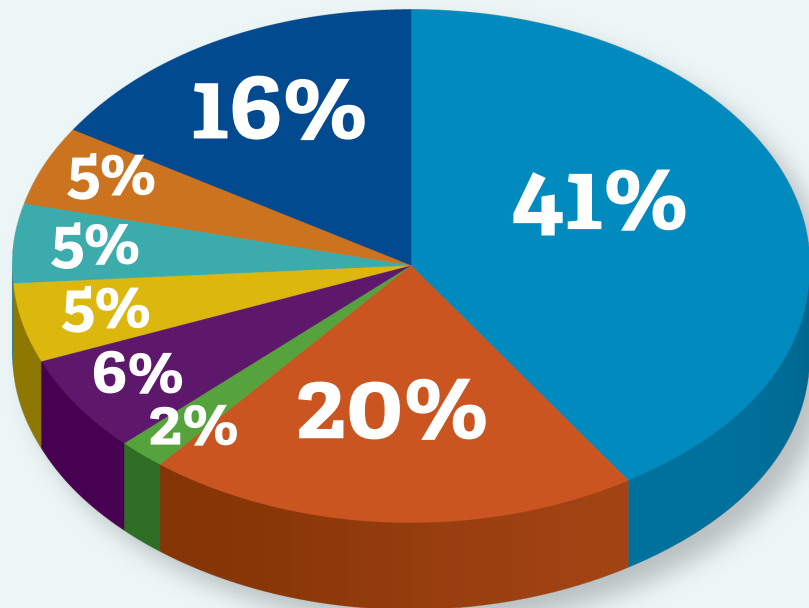

Funding Sources

- Federal and State sources, including HCBS fees (41%)
- Unified School Districts (20%)
- Corona Virus Relief (16%)
- Private grants and donations (6%)
- Sedgwick and Butler County (5%)
- United Way of the Plains (5%)
- Family fees (5%)
- Third Party funding (2%)



"Rainbows' services were a huge relief, I was glad to have some advice getting Elena to crawl and be more mobile." – Polly, Elena's Mom



Charitable Gifts: Rainbows United Charitable Foundation, Inc. is the preferred entity for all planned gifts, including endowment and estate gifts. Any unrestricted gift in which a donor has used the legal name of RUCF will be considered a gift designated solely for endowment.

Rainbows United, Inc. Charitable Foundation Balance Sheet Audited FY2021

Investments	\$1,415,666
Liabilities	0
Net Assets	<u>\$1,415,666</u>
Total Liabilities and Net Assets	<u>\$1,415,666</u>

Audited Financial Summary Rainbows United, Inc. Consolidated Statement of Activities for the year ended June 30, 2021

Support	\$6,800,991
Revenue & gains	<u>5,138,492</u>
Total revenue	11,939,483
Expenses	<u>10,744,453</u>
Increase (decrease) in assets	1,195,030
Net assets, beginning of period	<u>7,622,459</u>
Net assets, end of period	<u>\$8,817,489</u>



Honor Roll of Donors for Fiscal Year 2021

\$25,000+

Dwane & Velma Wallace Foundation
Lair Foundation
The Lattner Family Foundation
LS Industries, Inc.
Textron Aviation



\$10,000 – \$24,999

Barry L. and Paula M. Downing Foundation
Beach Family Foundation
Bomhoff Foundation
Cox
Epsilon Sigma Alpha Chi Epsilon Chapter of Wichita
Tom and Julie Gentile
John and Michelle Lohmeier
Jim and Jo Walters

*"When Jeffrey talks about his daughter, he is proud of her accomplishments and the progress she has made."
– Karina, Targeted Case Manager*

\$5,000 – \$9,999

Agnew & Associates at Keller Williams
Hometown Partners
Susayn Brandes
C.J. Memorial Foundation
Steve and Janis Cox
Edward Mosby Lincoln Foundation
Bill and Lisa Farris
Jack and Madeline Graham
Hatchett Devlin Automotive Group
Robert and Janeen Hughes
Joy in Childhood Foundation
Koch Industries, Inc.
Mike and Paula Matson
Gary and Susan Proffitt
R.W. and Nancy Bowen Designated Fund
Hale and Janie Ritchie
Spirit AeroSystems, Inc.
Josh and Lisa Umbehr
Kent and Deb Voth
Melissa Walker

\$2,500 – \$4,999

C.Q. and Georgia Chandler
Chevron Lubricants
CITGO Petroleum Corporation
Matching Gifts Program
Commerce Bank
Davis-Moore Automotive Inc.
Ed and Nancy Hampel
Kreidler Consulting Group
Michael Mann
Charles and Chandra Passannante
Will and Kristen Price
Scott and Betsy Redler
Naaman and Jeramie Ritchie
Carral Roberts
Dr. Michael and Tona Schekall
University Congregational Church

\$1,000 – \$2,499

Brett Abraham
John and Lorie Angelo
David and Kathy Atkins
Barton Solvents
Belin Foundation
Berry Foundation
Donna Bunk
Anthony Caputo and
LewJene Schneider
D. Lynne Chappell
CoBank
Daniel J. Taylor Family Charitable Foundation
Dillons Stores
Greg and Debbie Ek
Mark and Ann Emig
Dana Gythiel
Implant & Perio Specialists of Kansas
Robin and Coleen Jennison
Gail and Donna Johnson
Steve and Tandra Johnson
K.T. Wiedemann Foundation Inc.
Ian Keefe
Rich and Hannah Kerschen
Knights of Columbus Council #10408

Honor Roll of Donors for Fiscal Year 2021 — *continued*

Tom Kruse
Mike and Debbie Mai
Pete and Lanelle McKernan
Mr. Russell and Janet Meyer III
The New Horizons Foundation Inc.
The St. Clair Family Fund
Adam and Meredith Olson
Chelsey Owen
P.B. Hoidale Co. Inc.
Gary and Susan Proffitt
Megan Reichenberger
The Robert E. Miller Group
Dave and Kathy Robertson
David and Barbara Rolph
Jeffrey Ronen
Dennis and Ann Ross
Roth Family Charitable Foundation
Dan and Kate Scheer
Sierra Scott and Harrison Schenk
Jon and Mary Sendall
Ron and Linda Stephen
Wal-mart Store #5990
Dean and Susan Watson
Richard and Linda Weir
Max & Lynn White
Stephen and Cathie Yager

\$500 – \$999

AdamsBrown LLC
Dr. Bill and Mary Braun
C.L. Smith Company
Gene & Yolanda Camarena
City of Wichita
Confections of a Midnight Baker
David Dennis
DeVore Family Fund
Drs. Pat and Sylvia Do
Charles and Michelle Eastman
Brian and Sherii Farmer
Barbara Gill
Christopher J. Goebel
Growmark Inc.
Bill and Janet Hampel
Holmes Murphy & Associates
Gene and Gay Kimble
Hayes and Jamie Kraus
Todd and Julie Lair
Craig and Benith MacPherson
Mike and Kathy O'Bryhim
David and Julie Oles
Derek and Lynn Park
Brandon and Lindsey Paulseen

Doug and Sally Pence
Dr. Martin and Donna Perline
Petro-Canada Lubricants
June Regan
Rotary Club of Andover
Seneca Tank, Inc.

\$250 – \$499

Erica and Erica Ammar
Timothy and Brooke Aziere
Robert Baumgartner
Melvin and Lynne Bird
Steve and Kris Boleski
The Candle Club
Dr. Bill and Becky Collier
Marty and Jenae Cornejo
Spencer Crump
John and Kelley DeCesaro
Mike and Mary Engelbrecht
Gloria Farha-Flentje and Jack Focht
Doyle Fox
Pat and Jackie Gearhart
Ray and Kate Geren
Bruce and Sue Givens

Steve and Janet Hamous
Louis and Terry Heldman
Todd and Kimberly Hornbaker
Chris Keeshan
Jim and Sharon Kincaid
Sue Leisman
Richard and Mary Longberg
Walt and Karen L. Malone
Walter Nehring and Annette Lezotte
Kathleen Nickel
Kaci Pratt
Matthew and Gabriela Robertson
Dale and Mary Rohr
Joe and Devon Rothwell
A.J. and Jane Schwartz
Margaret Shook
Gerasimos and Donna Stavens
United Way of Greater Kansas City
Jim and MaryLynn Walker
Dale and Alice Wiggins
Doug and Sheryl Wohlford

Gifts-In-Kind

Abby Barnhart
Bel Air Seniors Club, Inc.
Sueanna Budde
Dave Buchholz
Chick-Fil-A
Dillons Store #56
Docuplex Printing, Inc.
Jan Goers
Johnson Garden Center
Marie Krebluel
Joe Lohmeier
Thim Ng
Radical Bubbles, LLC
Sedgwick County RSVP Volunteers
Candice Sires
Stephanie Sires
Connie Speer
Becky Stanfield
Tree Top Nursery
Wichita Collegiate School
WSU Student Speech Language
Hearing Association

In Honor of

Jan Baggett
Mary Battocletti
Jim Baumgartner
Valarie Davison
Paula Dingess
Rick Eckert
Ellie Friess
Susan Harsh
Coleen Jennison
Hale Ritchie
WL and Kerri Shafer
Cheryl Verde

Honor Roll of Donors for Fiscal Year 2021 — *continued*

In Memory of

Joe Bunk
Michael Butler
Andy and Adam Eckert
Phil Enegren
John Frazee
Mary E.A. Harper
Don Hall
Rollin Kettemen
Paul Deen Kilgore II
Ai-Chan Mendoza
Jack Spines
Grant Stannard
Katherine Stannard
Cale Twietmeyer

Community Partners

Butler and Sedgwick County Public Schools
Child Care Aware of Kansas (Department for Children and Families)
Kansas Children's Cabinet and Trust Fund
Kansas Children's Service League
Kansas Department of Education
Kansas Department of Health & Environment
Sedgwick County Developmental Disability Organization
United Way of El Dorado
United Way of the Plains

Rainbows United, Inc. Board of Directors

Chair

Jim Walters, Community Volunteer

Immediate Past Chair

Janeen Hughes, INTRUST Wealth

Secretary

Lisa Farris, Community Volunteer

Treasurer

Gail Johnson, INTRUST Bank

Vera Bothner, Bothner & Bradley, Inc.

Steve Cox, Cox Machine

Sue Doonan, Community Volunteer

Sherii Farmer, Evergy

Stephanie Galichia, Community Volunteer

Pat Gearhart, Simmons Bank

Julie Gentile, Community Volunteer

Coleen Jennison, Cox Communications

Michelle Lohmeier, Spirit AeroSystems

Pete McKernan, Community Volunteer

Meredith Olson, Koch Companies

Chuck Passannante, Textron Aviation

Gary Proffitt, Community Volunteer

Hale Ritchie, Community Volunteer

Rainbows United Charitable Foundation, Inc. Board of Directors

Chair

Steve Cox*

Vice Chair

Helen Healy

Secretary

Stephanie Galichia*

Treasurer*

Janeen Hughes*

Patricia O'Sullivan

Hale Ritchie*

Steve Yager

*Indicates Rainbows United, Inc. Board Member

Rainbows United, Inc. Executive Leadership Team

President

Deb Voth

Vice President of Marketing and Communications

Michelle L. Eastman

Vice President of Development

Angela Kessler

Vice President of Human Resources

Gay Kimble

Vice President of Programs and Services

Debbie Mai

Vice President of Finance

Andrew Walston

*"Rainbows' staff is beyond
welcoming and has your
child's best interest in mind."
– Sonjia, Braxton's Mom*



Our Locations

Kids' Cove

Home to Family Support Services, Camp Woodchuck,
Sedgwick County Infant/Toddler Services

2258 North Lakeway Circle, Wichita, KS 67205

Infant/Toddler Services Phone: 316.945.7117

Family Support Services Phone: 316.684.7060

Kids' Point

Home to Targeted Case Management, CBETS,
Child Care and Preschool, Autism Waiver, Foster Care,
Volunteers, Connecting Point, Sumner County
Infant/Toddler Services

3223 North Oliver Avenue, Wichita, KS 67220

Phone: 316.260.HOPE (4673) or 316.267.KIDS (5437)

Connecting Point: 316.267.3535

Rainbows United of Butler County

Home to Butler County Infant/Toddler Services

409 N. Main, El Dorado, KS 67042

Phone: 316.320.1342

CBETS Rainbows United also has a presence in over 40 community preschools, family day care homes and child care centers through site visitations made by Community Based Education & Training (CBETS) team professionals. Team members have offices at Rainbows United, Inc. Kids' Point.



RAINBOWS
bringing potential to life