

# Honor Roll of Donors and Annual Report

Fiscal Year 2021 (July 2020 – June 2021)

Rainbows United, Inc. enhances the lives of children with special needs and their families by bringing together community resources and providing customized services.



**RAINBOWS**  
*bringing potential to life*





## President's Report

As we have navigated through COVID-19, Rainbows has kept three critical principles as our focus:

1) protect the well-being of our staff and individuals served; 2) maintain services; and 3) sustain the financial stability of Rainbows. We will continue to function in this way so services to more than 4,200 children and their families can continue in the years to come.

Besides increasing the number of children and families served – even during a pandemic, Rainbows has been able to pay off our remaining debt. This is huge for us and has only been possible because of the wonderful support Rainbows receives. While there have been some tested times throughout Rainbows' history, Rainbows has succeeded because of the strong belief that these services are needed in our communities and the commitment of donors who continue to support Rainbows in providing those services.

Thank you to our valued donors, our dedicated Board of Directors, talented staff, and the amazing families and their children whom we have the privilege of serving each day. It is because of these current individuals and those in the past that Rainbows United is able to celebrate 49 years of providing vital services.

Deb Voth, President



*"There is no other place like Rainbows for younger children in Wichita, that building stands for children like Munroe.*

*Thank you from me, from my family, for everything."*

*– Tatum, Munroe's Mother*



## Highlights of 2021

- ✓ Rainbows celebrated 49 years of serving children with special needs, birth through age 21 and their families
- ✓ Jim Walters, retired from Textron Aviation, led as Board Chair
- ✓ Debbie Mai, Vice President of Programs and Services was honored with the InterHab President's Award
- ✓ Dylan Schneider was awarded the InterHab Outstanding Youth Award
- ✓ Blarney Breakfast celebrated 46 years and \$44,000 with a drive thru event
- ✓ Woodchuck Adventure offered families in-home options through creativity and technology
- ✓ Mindy Brockmeyer, Sedgwick County Infant/Toddler Services Early Childhood Special Education Teacher was honored with the Prism Award recognizing inspiring employees
- ✓ Received 28 of 30 grants submitted, a 93% approval rate
- ✓ Partnership with Wichita State University Molecular Diagnostic Lab allowed Rainbows to do free COVID-19 testing for employees and their families
- ✓ RainbowsUnited.org was migrated to a new Word Press format
- ✓ Beach Family Foundation grant helped purchase software to connect programs with billing
- ✓ Sedgwick County CARES funds supported personal protective equipment and staff wages
- ✓ Payroll Protection Programs kept staff providing essential services during pandemic
- ✓ Mental Health Specialist position added to serve Butler and Sumner Counties
- ✓ Cybersecurity review was performed by Textron Aviation IT Department
- ✓ Andy Walston was promoted to Vice President of Finance
- ✓ Lindsay Kral was promoted to Assistant Vice President of Programs and Services



# Services Delivered

**4,234**  
**Children Served\***

3,023 in the family home  
1,617 in the community  
78 in a Rainbows' Center

\* In FY 2021 (unduplicated). Some children received services in more than one location during the year.



Services Delivered	Age	Number
Targeted Case Management	0 – 21	553
Infant Toddler Services, Sedgwick County	0 – 3	2,411
Infant Toddler Services, Butler County	0 – 3	304
Infant Toddler Services, Summer County	0 – 3	88
Mental Health Services	0 – 5	468
Autism Waiver Services	0 – 8	11
Childcare and Preschool	0 – 5	78
Community Based Education/Training Services	3 – 5	113
Specialized Foster Care	0 – 21	7
Case Management	0 – 21	3,356
Family Support Services	+5	213
Connecting Point	0 – 8	472
Children received screenings plus evaluations	0 – 5	3,418

*"Rainbows is a part of every aspect of our lives, they've been there for us since Caleb was a 3-year-old with an autism diagnosis and it's such a relief they're still there for us now." – Caleb's Mother*

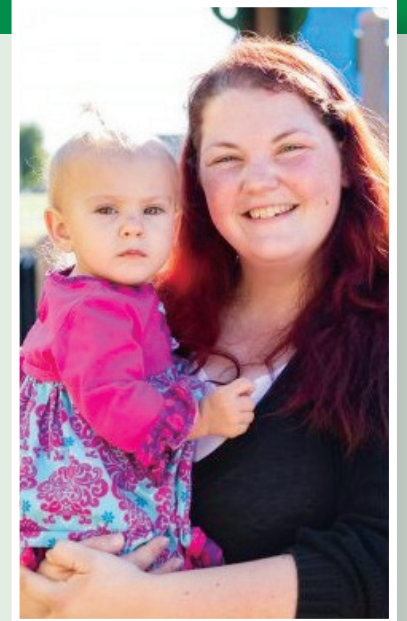
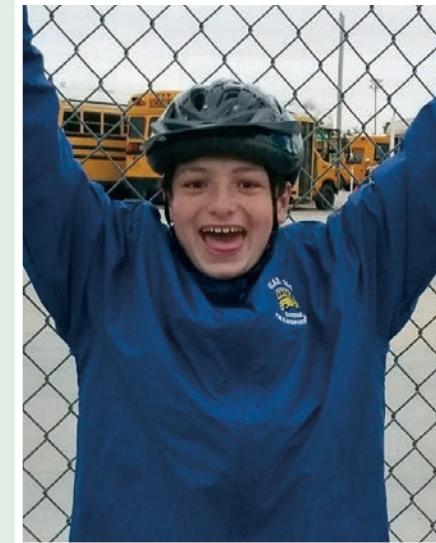

*"Natalie is inquisitive and always thinking, her parents are so involved in her therapy. That really helps with her progress." – Angela, Rainbows' physical therapist*

**98%** of our services occur in the family home or community setting.

271 Volunteers Donated **2,390** hours in FY 2021

Celebrating **49** years of service

# Financials

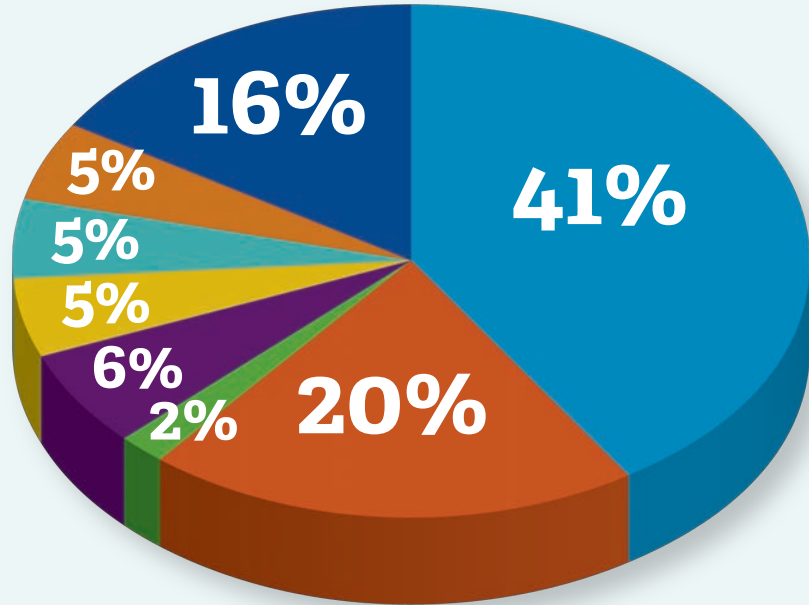

## Funding Sources

- Federal and State sources, including HCBS fees (41%)
- Unified School Districts (20%)
- Corona Virus Relief (16%)
- Private grants and donations (6%)
- Sedgwick and Butler County (5%)
- United Way of the Plains (5%)
- Family fees (5%)
- Third Party funding (2%)



"Rainbows' services were a huge relief, I was glad to have some advice getting Elena to crawl and be more mobile." – Polly, Elena's Mom



**Charitable Gifts:** Rainbows United Charitable Foundation, Inc. is the preferred entity for all planned gifts, including endowment and estate gifts. Any unrestricted gift in which a donor has used the legal name of RUCF will be considered a gift designated solely for endowment.

## Rainbows United, Inc. Charitable Foundation Balance Sheet Audited FY2021

Investments	\$1,415,666
Liabilities	0
Net Assets	<u>\$1,415,666</u>
Total Liabilities and Net Assets	<u>\$1,415,666</u>

## Audited Financial Summary Rainbows United, Inc. Consolidated Statement of Activities for the year ended June 30, 2021

<b>Support</b>	\$6,800,991
Revenue & gains	<u>5,138,492</u>
<b>Total revenue</b>	<b>11,939,483</b>
<b>Expenses</b>	<u>10,744,453</u>
Increase (decrease) in assets	1,195,030
Net assets, beginning of period	<u>7,622,459</u>
<b>Net assets, end of period</b>	<b><u>\$8,817,489</u></b>



# Honor Roll of Donors for Fiscal Year 2021

## \$25,000+

Dwane & Velma Wallace Foundation  
Lair Foundation  
The Lattner Family Foundation  
LS Industries, Inc.  
Textron Aviation



## \$10,000 – \$24,999

Barry L. and Paula M. Downing Foundation  
Beach Family Foundation  
Bomhoff Foundation  
Cox  
Epsilon Sigma Alpha Chi Epsilon Chapter of Wichita  
Tom and Julie Gentile  
John and Michelle Lohmeier  
Jim and Jo Walters

*"When Jeffrey talks about his daughter, he is proud of her accomplishments and the progress she has made."  
– Karina, Targeted Case Manager*

## \$5,000 – \$9,999

Agnew & Associates at Keller Williams  
Hometown Partners  
Susayn Brandes  
C.J. Memorial Foundation  
Steve and Janis Cox  
Edward Mosby Lincoln Foundation  
Bill and Lisa Farris  
Jack and Madeline Graham  
Hatchett Devlin Automotive Group  
Robert and Janeen Hughes  
Joy in Childhood Foundation  
Koch Industries, Inc.  
Mike and Paula Matson  
Gary and Susan Proffitt  
R.W. and Nancy Bowen Designated Fund  
Hale and Janie Ritchie  
Spirit AeroSystems, Inc.  
Josh and Lisa Umbehr  
Kent and Deb Voth  
Melissa Walker

## \$2,500 – \$4,999

C.Q. and Georgia Chandler  
Chevron Lubricants  
CITGO Petroleum Corporation  
Matching Gifts Program  
Commerce Bank  
Davis-Moore Automotive Inc.  
Ed and Nancy Hampel  
Kreidler Consulting Group  
Michael Mann  
Charles and Chandra Passannante  
Will and Kristen Price  
Scott and Betsy Redler  
Naaman and Jeramie Ritchie  
Carral Roberts  
Dr. Michael and Tona Schekall  
University Congregational Church

## \$1,000 – \$2,499

Brett Abraham  
John and Lorie Angelo  
David and Kathy Atkins  
Barton Solvents  
Belin Foundation  
Berry Foundation  
Donna Bunk  
Anthony Caputo and  
LewJene Schneider  
D. Lynne Chappell  
CoBank  
Daniel J. Taylor Family Charitable Foundation  
Dillons Stores  
Greg and Debbie Ek  
Mark and Ann Emig  
Dana Gythiel  
Implant & Perio Specialists of Kansas  
Robin and Coleen Jennison  
Gail and Donna Johnson  
Steve and Tandra Johnson  
K.T. Wiedemann Foundation Inc.  
Ian Keefe  
Rich and Hannah Kerschen  
Knights of Columbus Council #10408

# Honor Roll of Donors for Fiscal Year 2021 — *continued*

Tom Kruse  
Mike and Debbie Mai  
Pete and Lanelle McKernan  
Mr. Russell and Janet Meyer III  
The New Horizons Foundation Inc.  
The St. Clair Family Fund  
Adam and Meredith Olson  
Chelsey Owen  
P.B. Hoidale Co. Inc.  
Gary and Susan Proffitt  
Megan Reichenberger  
The Robert E. Miller Group  
Dave and Kathy Robertson  
David and Barbara Rolph  
Jeffrey Ronen  
Dennis and Ann Ross  
Roth Family Charitable Foundation  
Dan and Kate Scheer  
Sierra Scott and Harrison Schenk  
Jon and Mary Sendall  
Ron and Linda Stephen  
Wal-mart Store #5990  
Dean and Susan Watson  
Richard and Linda Weir  
Max & Lynn White  
Stephen and Cathie Yager

## **\$500 – \$999**

AdamsBrown LLC  
Dr. Bill and Mary Braun  
C.L. Smith Company  
Gene & Yolanda Camarena  
City of Wichita  
Confections of a Midnight Baker  
David Dennis  
DeVore Family Fund  
Drs. Pat and Sylvia Do  
Charles and Michelle Eastman  
Brian and Sherii Farmer  
Barbara Gill  
Christopher J. Goebel  
Growmark Inc.  
Bill and Janet Hampel  
Holmes Murphy & Associates  
Gene and Gay Kimble  
Hayes and Jamie Kraus  
Todd and Julie Lair  
Craig and Benith MacPherson  
Mike and Kathy O'Bryhim  
David and Julie Oles  
Derek and Lynn Park  
Brandon and Lindsey Paulseen

Doug and Sally Pence  
Dr. Martin and Donna Perline  
Petro-Canada Lubricants  
June Regan  
Rotary Club of Andover  
Seneca Tank, Inc.

## **\$250 – \$499**

Erica and Erica Ammar  
Timothy and Brooke Aziere  
Robert Baumgartner  
Melvin and Lynne Bird  
Steve and Kris Boleski  
The Candle Club  
Dr. Bill and Becky Collier  
Marty and Jenae Cornejo  
Spencer Crump  
John and Kelley DeCesaro  
Mike and Mary Engelbrecht  
Gloria Farha-Flentje and Jack Focht  
Doyle Fox  
Pat and Jackie Gearhart  
Ray and Kate Geren  
Bruce and Sue Givens

Steve and Janet Hamous  
Louis and Terry Heldman  
Todd and Kimberly Hornbaker  
Chris Keeshan  
Jim and Sharon Kincaid  
Sue Leisman  
Richard and Mary Longberg  
Walt and Karen L. Malone  
Walter Nehring and Annette Lezotte  
Kathleen Nickel  
Kaci Pratt  
Matthew and Gabriela Robertson  
Dale and Mary Rohr  
Joe and Devon Rothwell  
A.J. and Jane Schwartz  
Margaret Shook  
Gerasimos and Donna Stavens  
United Way of Greater Kansas City  
Jim and MaryLynn Walker  
Dale and Alice Wiggins  
Doug and Sheryl Wohlford

## **Gifts-In-Kind**

Abby Barnhart  
Bel Air Seniors Club, Inc.  
Sueanna Budde  
Dave Buchholz  
Chick-Fil-A  
Dillons Store #56  
Docuplex Printing, Inc.  
Jan Goers  
Johnson Garden Center  
Marie Krebluel  
Joe Lohmeier  
Thim Ng  
Radical Bubbles, LLC  
Sedgwick County RSVP Volunteers  
Candice Sires  
Stephanie Sires  
Connie Speer  
Becky Stanfield  
Tree Top Nursery  
Wichita Collegiate School  
WSU Student Speech Language  
Hearing Association

## **In Honor of**

Jan Baggett  
Mary Battocletti  
Jim Baumgartner  
Valarie Davison  
Paula Dingess  
Rick Eckert  
Ellie Friess  
Susan Harsh  
Coleen Jennison  
Hale Ritchie  
WL and Kerri Shafer  
Cheryl Verde

# Honor Roll of Donors for Fiscal Year 2021 — *continued*

## In Memory of

Joe Bunk  
Michael Butler  
Andy and Adam Eckert  
Phil Enegren  
John Frazee  
Mary E.A. Harper  
Don Hall  
Rollin Kettemen  
Paul Deen Kilgore II  
Ai-Chan Mendoza  
Jack Spines  
Grant Stannard  
Katherine Stannard  
Cale Twietmeyer

## Community Partners

Butler and Sedgwick County Public Schools  
Child Care Aware of Kansas (Department for Children and Families)  
Kansas Children's Cabinet and Trust Fund  
Kansas Children's Service League  
Kansas Department of Education  
Kansas Department of Health & Environment  
Sedgwick County Developmental Disability Organization  
United Way of El Dorado  
United Way of the Plains



## Rainbows United, Inc. Board of Directors

### **Chair**

Jim Walters, Community Volunteer

### **Immediate Past Chair**

Janeen Hughes, INTRUST Wealth

### **Secretary**

Lisa Farris, Community Volunteer

### **Treasurer**

Gail Johnson, INTRUST Bank

Vera Bothner, Bothner & Bradley, Inc.

Steve Cox, Cox Machine

Sue Doonan, Community Volunteer

Sherii Farmer, Evergy

Stephanie Galichia, Community Volunteer

Pat Gearhart, Simmons Bank

Julie Gentile, Community Volunteer

Coleen Jennison, Cox Communications

Michelle Lohmeier, Spirit AeroSystems

Pete McKernan, Community Volunteer

Meredith Olson, Koch Companies

Chuck Passannante, Textron Aviation

Gary Proffitt, Community Volunteer

Hale Ritchie, Community Volunteer

## Rainbows United Charitable Foundation, Inc. Board of Directors

### **Chair**

Steve Cox\*

### **Vice Chair**

Helen Healy

### **Secretary**

Stephanie Galichia\*

### **Treasurer\***

Janeen Hughes\*

Patricia O'Sullivan

Hale Ritchie\*

Steve Yager

\*Indicates Rainbows United, Inc. Board Member

## Rainbows United, Inc. Executive Leadership Team

### **President**

Deb Voth

### **Vice President of Marketing and Communications**

Michelle L. Eastman

### **Vice President of Development**

Angela Kessler

### **Vice President of Human Resources**

Gay Kimble

### **Vice President of Programs and Services**

Debbie Mai

### **Vice President of Finance**

Andrew Walston

*"Rainbows' staff is beyond  
welcoming and has your  
child's best interest in mind."  
– Sonjia, Braxton's Mom*





# Our Locations

## Kids' Cove

Home to Family Support Services, Camp Woodchuck,  
Sedgwick County Infant/Toddler Services

2258 North Lakeway Circle, Wichita, KS 67205

**Infant/Toddler Services Phone:** 316.945.7117

**Family Support Services Phone:** 316.684.7060

## Kids' Point

Home to Targeted Case Management, CBETS,  
Child Care and Preschool, Autism Waiver, Foster Care,  
Volunteers, Connecting Point, Sumner County  
Infant/Toddler Services

3223 North Oliver Avenue, Wichita, KS 67220

**Phone:** 316.260.HOPE (4673) or 316.267.KIDS (5437)

**Connecting Point:** 316.267.3535

## Rainbows United of Butler County

Home to Butler County Infant/Toddler Services

409 N. Main, El Dorado, KS 67042

**Phone:** 316.320.1342

**CBETS Rainbows United** also has a presence in over 40 community preschools, family day care homes and child care centers through site visitations made by Community Based Education & Training (CBETS) team professionals. Team members have offices at Rainbows United, Inc. Kids' Point.



**RAINBOWS**  
bringing potential to life